

Campus Wayfinding and Signage Policy

NEW MEXICO STATE UNIVERSITY

OFFICE OF THE UNIVERSITY ARCHITECT

UPDATED 2019

NMSU Campus Wayfinding and Signage Policy

TABLE OF CONTENTS

SECTION 1.0 – Introduction

SECTION 2.0 – Hierarchy of Sign Types

SECTION 3.0 – List of Campus Sign Types

SECTION 4.0 – Sign Visibility Guide

SECTION 5.0 – Sign Placement Guide

SECTION 6.0 – Extended list Sign Types- Definitions

SECTION 6.1 – “R” Series Signs/ Roadway Sign Types

SECTION 6.2 – “P” Series Sign/ Pedestrian Sign Types

SECTION 6.3 – “X” Series Signs/ Building Exterior Sign Types

SECTION 6.4 – “A” Series Sign/ Building Interior Sign Types

SECTION 7.0 – Glossary of Terms

SECTION 8.0 – Sign Type Specifications

NMSU Campus Signage Policy

SECTION 1.0 - INTRODUCTION

1. The goal of the campus wayfinding and signage program is to implement a cohesive graphic identity throughout the entire campus. The look and style of the signs, applied uniformly, will provide a positive first-impression by providing students and first-time visitors with graphics that will help them navigate the campus and provide them with a sense of welcome, security and comfort.

2. The wayfinding program is all-encompassing. It includes directional signs from roadways, to parking, to pedestrian activities, to buildings and ultimately to final destinations. The sign guidelines serve the entire campus and will be applied to new construction as well as revamping of existing buildings.

3. Roadway signage will emphasize the main campus entrance(s) and clearly identify visitor information destinations. Parking lots will be clearly marked and campus maps and directories will be strategically placed at pedestrian entry paths adjacent to parking lots.

4. The definitive goal of this document is to establish parameters and provide guidelines that will help the campus maintain a unified look for all signage. Collaboration and participation by interested parties (administrative staff, architects, sign designers, interior designers, campus project managers, etc) will ensure that the system remains uniform and cohesive.

5. Campus buildings will have architectural signage as follows:

a) **Building Identification / dimensional letters** - with the name of building (one name per building), placed near the main entrance(s). Address numerals may also be utilized (numerals only). All letters on buildings will be a standard size as noted in the sign guidelines.

b) **Building Identification / freestanding sign** - with name of building (one name per building) placed near the main entrance or near the primary walkway to the main entrance (when the front door is obscured or when there is no appropriate location on the architecture for dimensional letters). Address may also be applied to the sign panel (numerals and street name only). Signs may be single sided (when parallel to the building, or double faced signs when perpendicular to approaching traffic).

c) **Building Directories / wall mounted** - Tenants and sub-tenants of buildings will be listed on building directories as shown in the sign guidelines. A campus sign coordinator (and/or campus sign shop) will provide information and assist building managers with implementing the directory signage. Directories are recommended in lobbies of buildings at primary entrances on the first floor (ground level). Secondary directories (such as floor directories and/or elevator lobby directories) can provide further opportunity to guide visitors and provide tenant information.

6. Requests for signage should be made by a Work Order Request form.



ST R2/00 - Roadway Directional / Large

Two-sided, fabricated steel sign cabinet with applied computer cut vinyl graphics and logo. Sign cabinet is supported by square steel sign posts with angled top treatment.



ST R3/00 - Roadway Directional / Small

Two-sided, fabricated steel sign cabinet with applied computer cut vinyl graphics and logo. Sign cabinet is supported by square steel sign posts with angled top treatment.

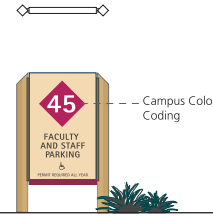

ST R7/00 - Parking Lot Sign

Two-sided, fabricated steel sign cabinet with applied computer cut vinyl graphics and logo. Sign cabinet is supported by square steel sign posts with angled top treatment.

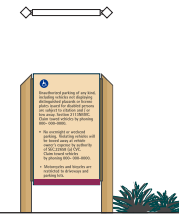

ST R10/00 - Parking Disclaimer for Tow Away

One-sided, fabricated steel sign cabinet with applied computer cut vinyl graphics and logo. Sign cabinet is supported by square steel sign posts with angled top treatment.



ST R4/00 - Street Signs

Two-sided, aluminum sign panels with applied computer cut, vinyl graphics, supported by a round aluminum post with custom brackets.

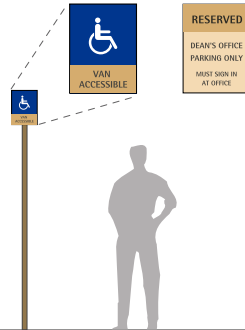

ST R13/00 - Disabled Parking / Van Access

One-sided, fabricated aluminum sign panel with applied computer cut vinyl graphics. Sign panel supported by a round aluminum sign post.

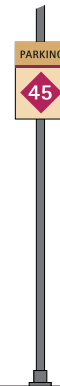

ST R12/00 - Parking Area Orientation ID

One-sided, fabricated aluminum sign panel with applied computer cut vinyl graphics. Sign panel mounts directly to existing light post via custom mounting bracket.



ST P1/00 - Campus Map / Directory

One-sided, fabricated steel sign cabinet with applied computer cut vinyl graphics and logo. Sign cabinet is supported by square steel sign posts with angled top treatment. Campus map is coplanar, digitally imaged, high pressure laminate panel with eased edges.

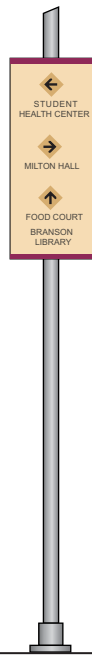

ST P5/00 - Pedestrian Directional Sign

One-sided, fabricated aluminum sign panel with applied computer cut vinyl graphics. Sign panel mounts directly to existing light post via custom mounting bracket.

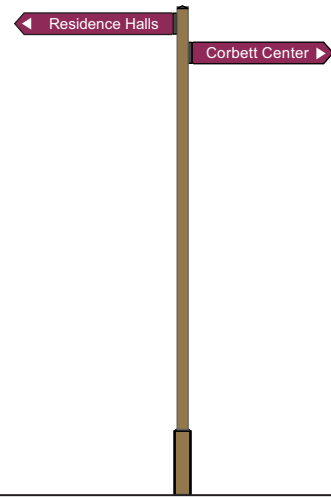

ST P6/00 - Pedestrian Tailblazer Sign

Two-sided, aluminum sign panels with applied computer cut, vinyl graphics, supported by a round aluminum post with custom brackets.



ST P7/00 - Disabled Access Sign

Square, fabricated steel pylon with welded, capped top and applied computer cut, vinyl graphics.



ST X1b/00 - Primary Building ID Sign / Freestanding

One-sided, fabricated steel sign cabinet with applied computer cut vinyl graphics. Sign cabinet is supported by square steel sign posts with angled top treatment.

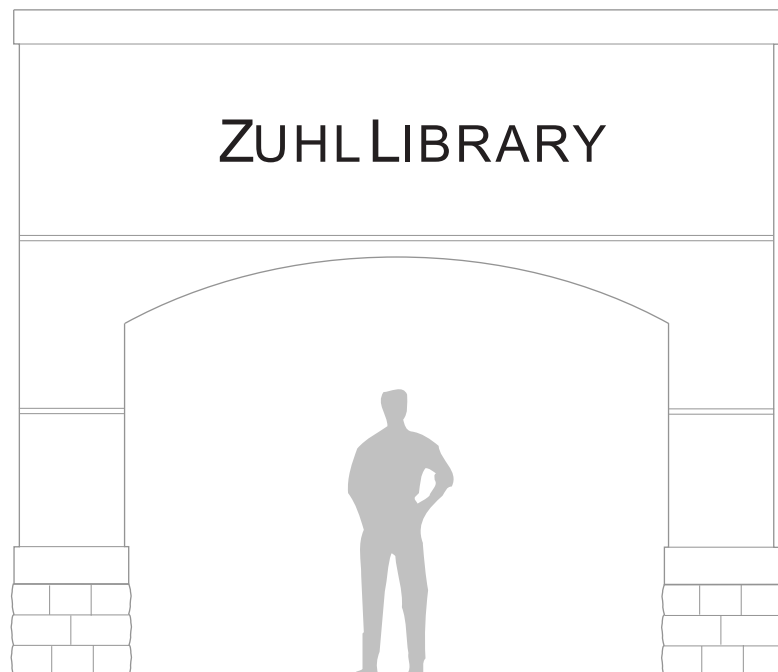

ST X1a/00 - Primary Building ID

Cut out dimensional aluminum letters with a Medium Bronze anodized finish (letter faces are polished and returns are bead blasted) applied to building wall surface via non-corrosive all-thread stud and aluminum spacer.

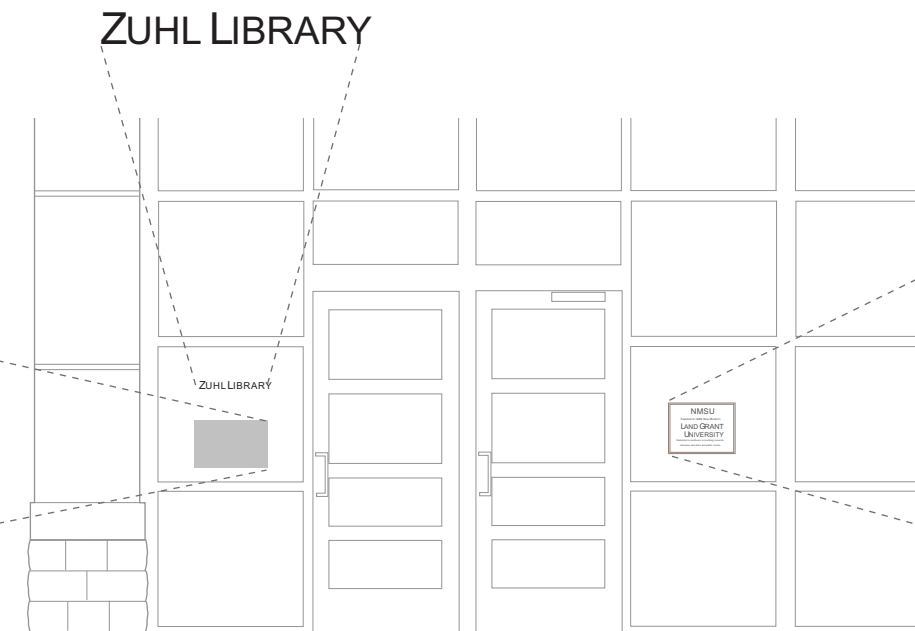

ST X15/00 - Hours of Operation / Changeable

Clear mylar sleeve with black vinyl border, mounted second surface to face of existing glass.

ST X3/00 - Tertiary Building ID

Computer cut vinyl letters applied directly to glass.



ST X17/00 - Land Grant ID

Computer cut vinyl or screen printed letters and border applied directly to glass.

SCALE: 1/4" = 1'0"

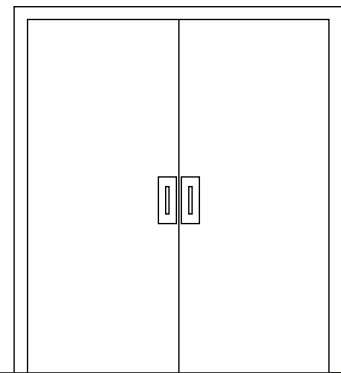

ST X16/00 - Delivery Entrance ID

Aluminum backer with straight edges and aluminum sign face with straight edges and computer cut vinyl lettering.

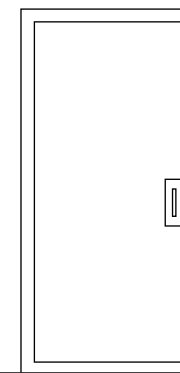
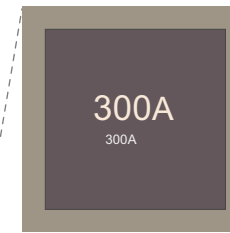

ST A1/00 - Small Door ID Sign

Acrylic backer with straight edges and modified acrylic sign face with straight edges. Braille beads and applied machine engraved tactile graphics.

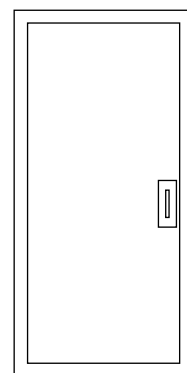

ST A3/00 - Large Door ID Sign

Acrylic backer with beveled edges and modified acrylic sign face with straight edges. Braille beads and applied machine engraved tactile graphics.

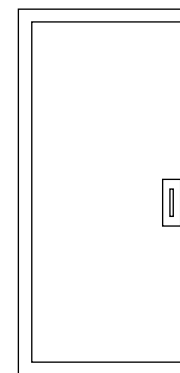

ST A6/00 - Door ID / Changeable Large

Acrylic backer with straight edges and multi-layered modified acrylic sign face with routed window and straight edges. Braille beads and applied machine engraved tactile graphics. Window for a changeable paper insert.

SCALE: 1/4" = 1'0"

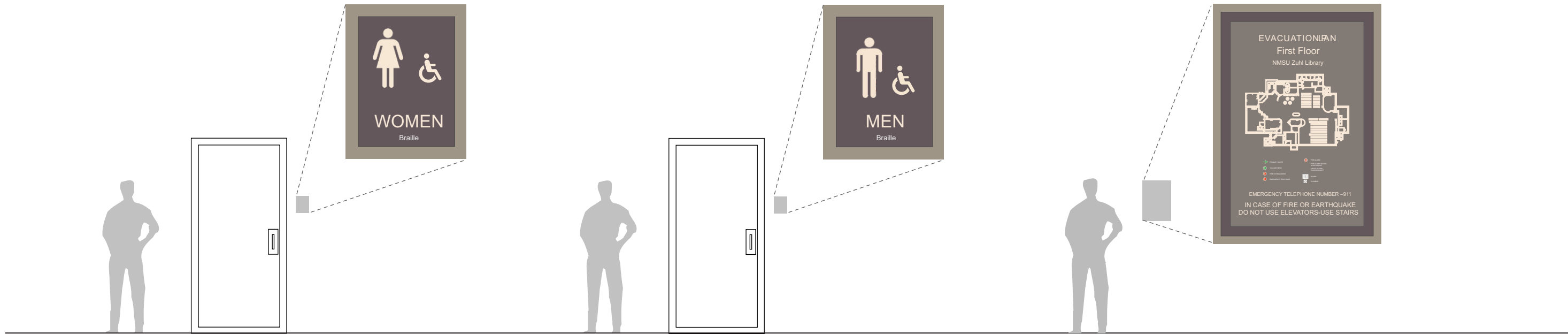

ST A7/00 - Restroom ID / Women

Acrylic backer with straight edges and modified acrylic sign face with straight edges. Braille beads and applied machine engraved tactile graphics.

ST A8/00 - Restroom ID / Men

Acrylic backer with straight edges and modified acrylic sign face with straight edges. Braille beads and applied machine engraved tactile graphics.

ST A10/00 - Evacuation Map

Acrylic backer with beveled edges and multi-layered modified acrylic sign face with routed window and straight edges. Window for a changeable paper insert.

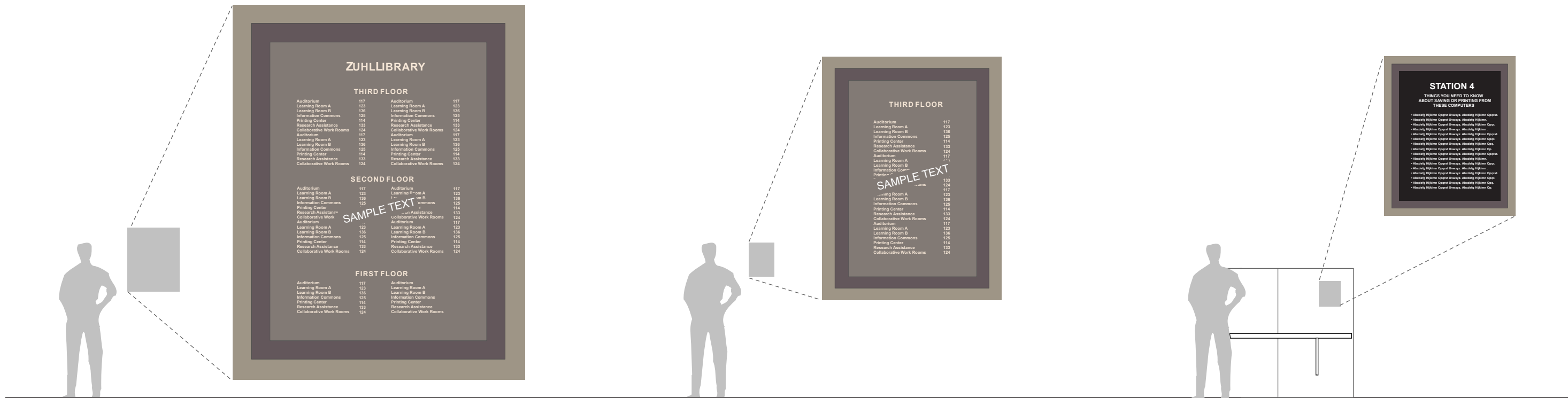

ST A15/00 - Main Building Directory

Acrylic sign backer with straight edges and multi-layered modified acrylic sign face with straight edges. Directory is a changeable paper insert.

ST A16/00 - Floor Directory

Acrylic sign backer with straight edges and multi-layered modified acrylic sign face with straight edges. Directory is a changeable paper insert.

ST A18/00 - Information Changeable Large

Acrylic backer with straight edges and multi-layered modified acrylic sign face with routed window and straight edges. Window for a changeable paper insert.

SCALE: 1/4" = 1'-0"

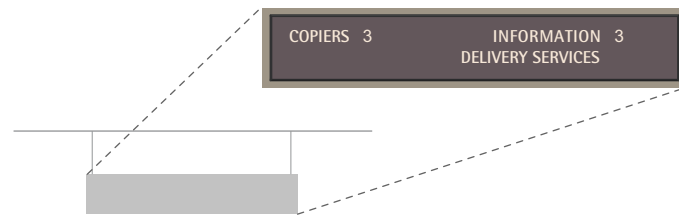

ST A21/00 - Ceiling Mounted Directional

Two-sided, aluminum sign panel and acrylic sign face with straight edges and computer cut vinyl graphics. Sign is suspended from ceiling via stainless steel cable.

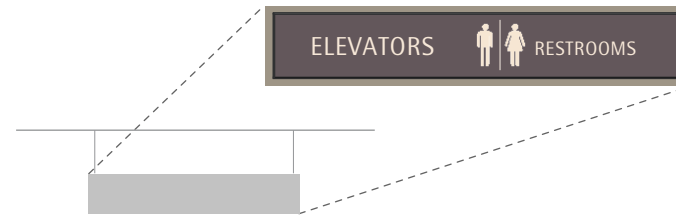

ST A23/00 - Area ID Ceiling Mounted

One or two-sided, aluminum sign panel and acrylic sign face with straight edges and computer cut vinyl graphics. Sign is suspended from ceiling via stainless steel cable.

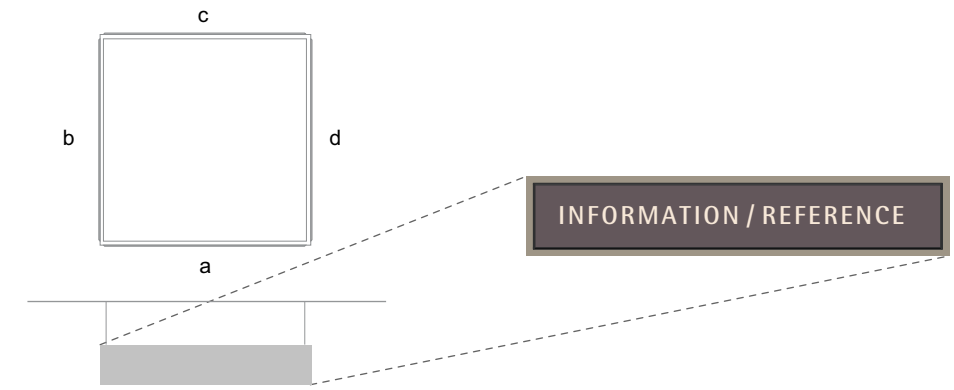

ST A31/00 - Information ID / Ceiling Mounted

Four-sided, aluminum sign panel and acrylic sign face with straight edges and computer cut vinyl graphics. Sign is suspended from ceiling via stainless steel cable.



ST A22a/00 - Area ID Letters / Large

Flat cut out painted acrylic letters mounted to wall.

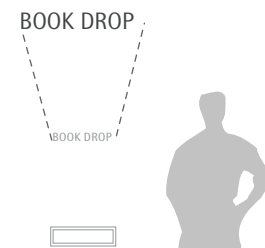

ST A22b/00 - Area ID Letters / Small

Flat cut out painted acrylic letters mounted to wall.

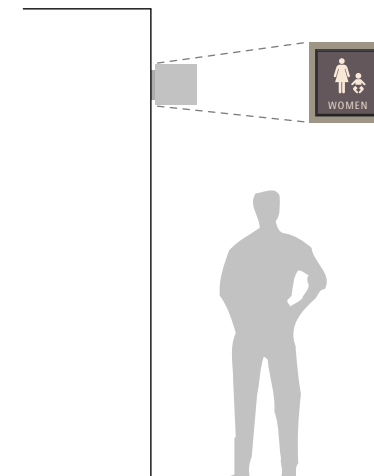

ST A24/00 - Symbol Flag Sign

Two-sided, aluminum sign panel with acrylic sign face with straight edges and computer cut vinyl graphics. Sign frame attaches to wall via hidden fasteners.

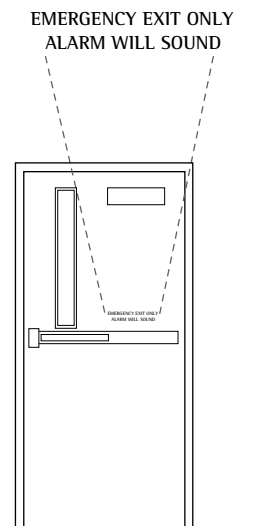

ST A25/00 - Emergency Door Warning

Computer cut vinyl graphics applied to door.

SCALE: 1/4" = 1'0"

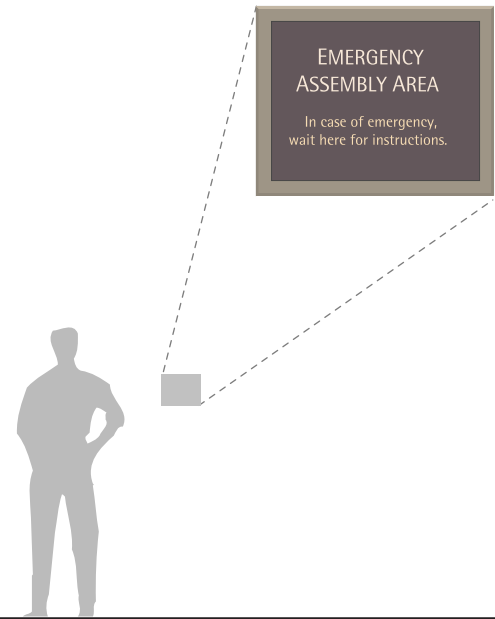
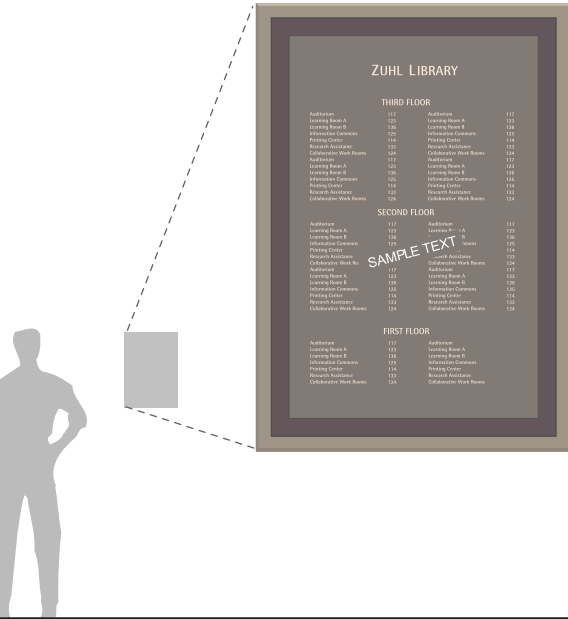

ST A34/00 - Elevator Cab Directory

Acrylic backer with straight edges and multi-layered modified acrylic sign face with routed window and straight edges. Window for a changeable paper insert.

ST A35/00 - Area of Refuge Sign

Acrylic backer with straight edges and modified acrylic sign face with straight edges and applied machine engraved tactile graphics.

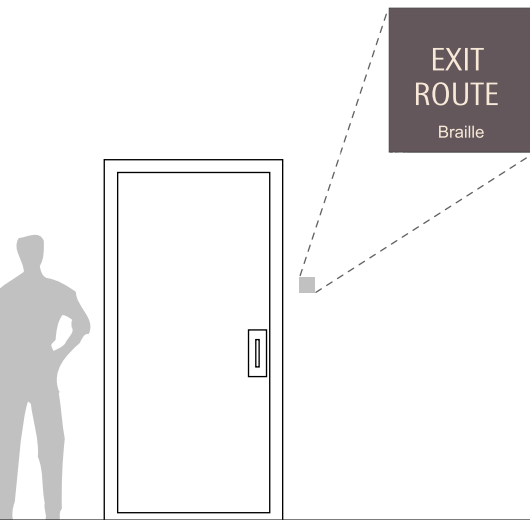

ST A30/00 - Exit Stair Sign

Modified acrylic sign face with straight edges. Braille beads and applied machine engraved tactile graphics.

ST R2/00 - Roadway Directional / Large

Two-sided, fabricated steel sign cabinet with applied computer cut vinyl graphics, accent bands and logo.

Sign cabinet is supported by square steel sign posts with angled top treatment.

DETAIL / SPECIFICATIONS

- 1 .125 thick steel sign cabinet face/cladding.
- 2 6" x 4" welded rectangular steel tube sign cabinet frame.
- 3 8" x 8" square steel tube sign post with closed, angled top.
- 4 3" x 4" steel channel cabinet/post bracket.
- 5 63" x 3" computer cut applied vinyl flush with sign cabinet face.
- 6 23" x 26" computer cut applied vinyl graphics logo, flush with sign cabinet face.
- 7 Computer cut applied vinyl graphics.
- 8 6" diameter round steel pipe vertical support.
- 9 Concrete footing/mow strip.
- 10 Aluminum angle mounting bracket welded to cabinet frame.
- 11 Steel plate mounting tab welded to steel pipe vertical support.

COLOR / FINISH SPECIFICATIONS

- A Painted to match Sherwin Williams / NMSU Mustard
- B Painted to match Sherwin Williams / NMSU Beige
- C Painted to match Sherwin Williams / NMSU Brown
- D Computer cut applied vinyl to match Oracal 651/ 026 Purple Red.
- F Computer cut applied vinyl to match Oracal 651/ 010 White
- G Computer cut applied vinyl to match Oracal 651/ 080 Brown

NOTES

- This drawing is supplied as a service to New Mexico State University to exhibit design intent specifications that affect visual appearance only. Shop drawings supplied by the signage contractor and approved by NMSU shall be the final specification document for this sign. Alternative fabrication methods that do not change the intended appearance or function will be considered at that time.
- When possible, all fasteners shall be concealed. When visible screw heads are necessary, flat head, countersunk allen screws, painted to match component color are preferred.
- * Size and configuration of vertical support per licenses engineer's specifications.
- Height of letter may vary depending on sign text / site lines and legibility requirements. Field test sign layouts with full size mock-ups. Require written sign-off approval of all layouts prior to fabrication.
- All signs must comply with current local, state and national codes.
- Submittals for NMSU review include: Shop drawings (by sign fabricator), actual color / finish samples, full size laser prints, prototypes and related info – submitted prior to sign fabrication.
- Typeface: Rotis Semi Sans New Bold and AIGA Symbol Arrows (no sub).

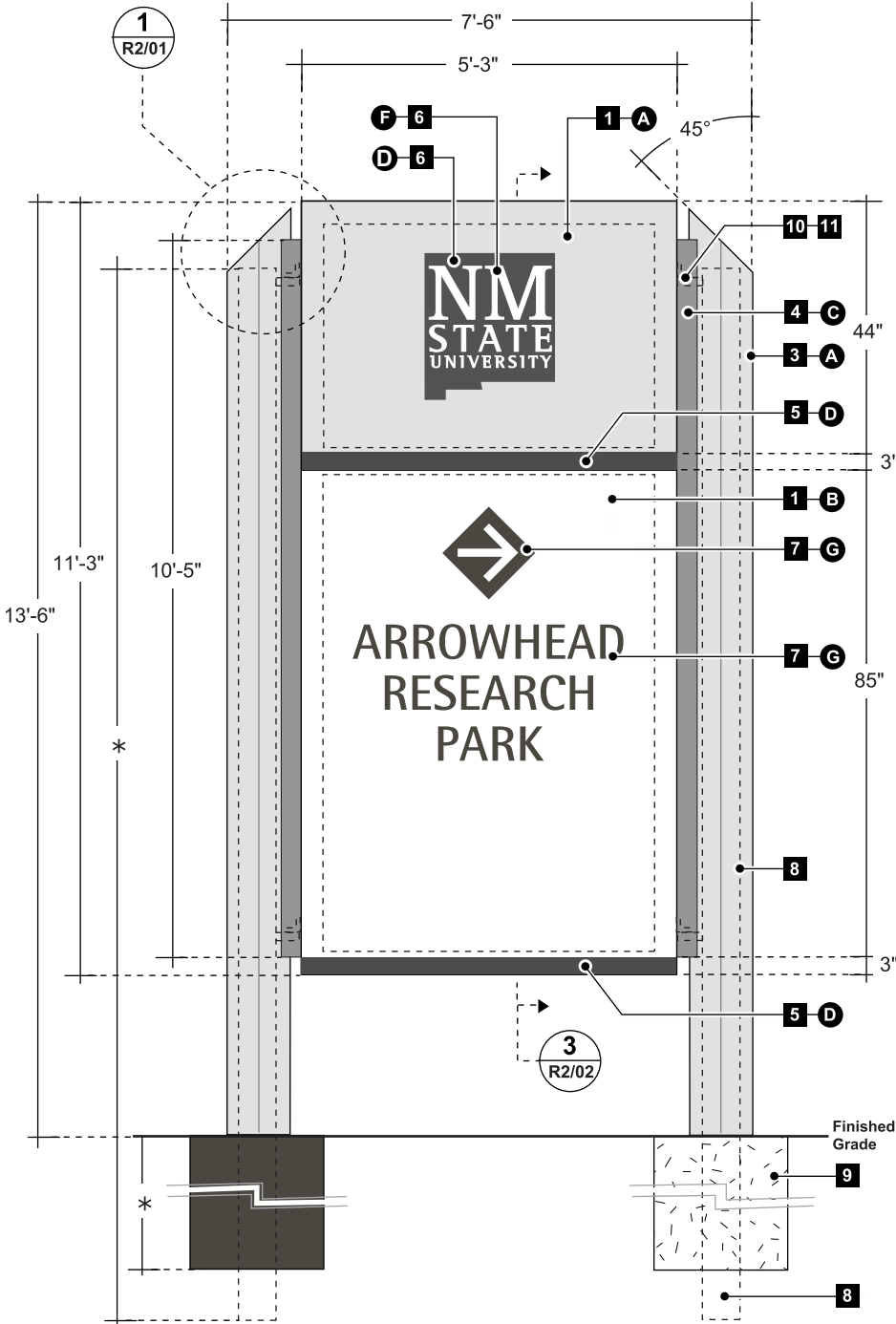
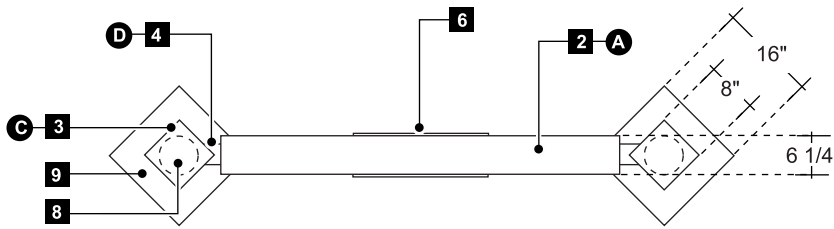

SCALE: 3/8" = 1'-0"

Detail 2

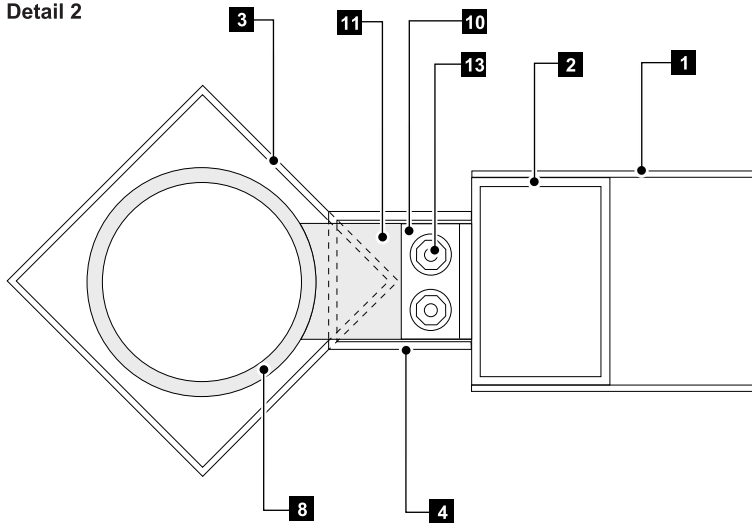

Detail 1

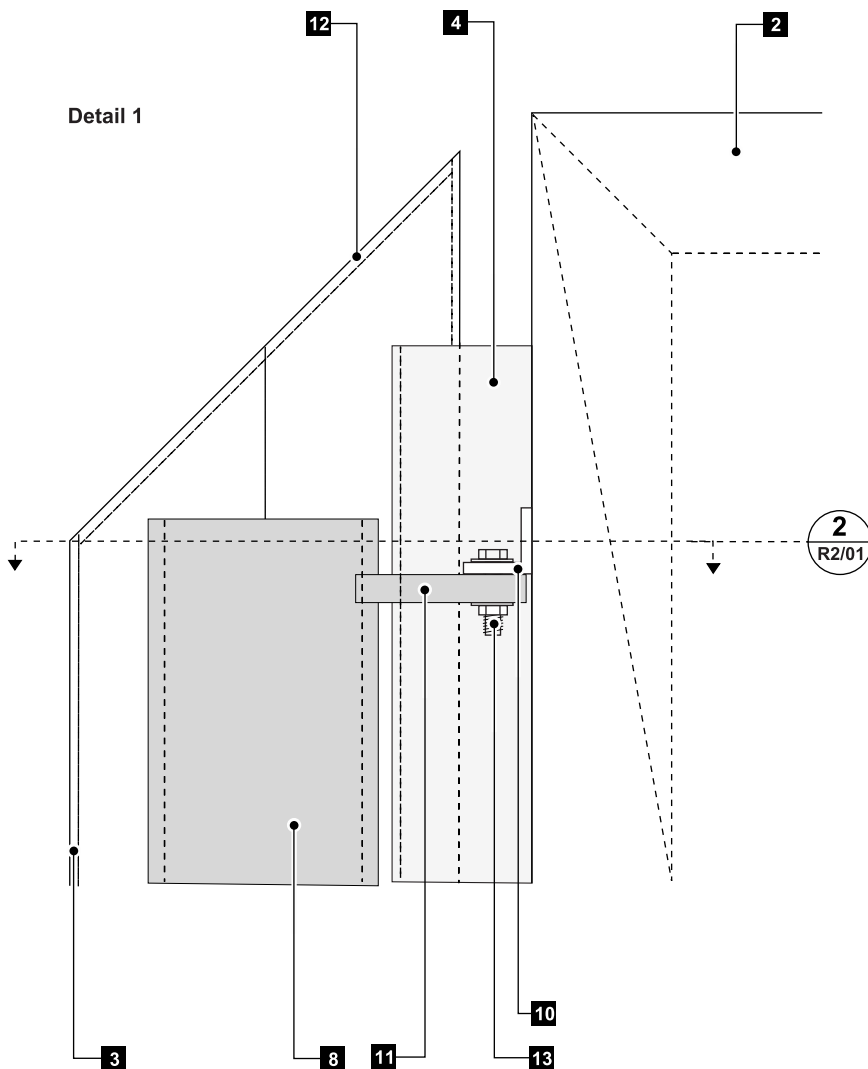

ST R2/00 - Roadway Directional / Large

Two-sided, fabricated steel sign cabinet with applied computer cut vinyl graphics, accent bands and logo. Sign cabinet is supported by square steel sign posts with angled top treatment.

DETAIL / SPECIFICATIONS

- 1** .125 thick steel sign cabinet face/cladding.
- 2** 6" x 4" welded rectangular steel tube sign cabinet frame.
- 3** 8" x 8" square steel tube sign post with closed, angled top.
- 4** 3" x 4" steel channel cabinet/post bracket.
- 5** 63" x 3" accent band with computer cut, applied vinyl graphics.
- 6** 23"x 26" logo symbol with computer cut, applied vinyl graphics.
- 7** Computer cut applied vinyl graphics.
- 8** 6" diameter round steel pipe vertical support.
- 9** Concrete footing/mow strip.
- 10** Steel angle mounting bracket welded to cabinet frame.
- 11** Steel plate mounting tab welded to steel pipe vertical support.
- 12** Welded steel post top.
- 13** Appropriate Stainless Steel bolt and nut fastener

◆ NOTES

- This drawing is supplied as a service to New Mexico State University to exhibit design intent specifications that affect visual appearance only. Shop drawings supplied by the signage contractor and approved by NMSU shall be the final specification document for this sign. Alternative fabrication methods that do not change the intended appearance or function will be considered at that time.
- When possible, all fasteners shall be concealed. When visible screw heads are necessary, flat head, countersunk allen screws, painted to match component color are preferred.
- * Size and configuration of vertical support per licenses engineer's specifications.
- Height of letter may vary depending on sign text / site lines and legibility requirements. Field test sign layouts with full size mock-ups. Require written sign-off approval of all layouts prior to fabrication.
- All signs must comply with current local, state and national codes.
- Submittals for NMSU review include: Shop drawings (by sign fabricator), actual color / finish samples, full size laser prints, prototypes and related info -- submitted prior to sign fabrication.
- Typeface : Rotis Semi Sans New Bold and AIGA Symbol Arrows.

ST R2/00 - Roadway Directional / Large

Two-sided, fabricated steel sign cabinet with applied computer cut vinyl graphics, accent bands and logo.

Sign cabinet is supported by square steel sign posts with angled top treatment.

Section 3

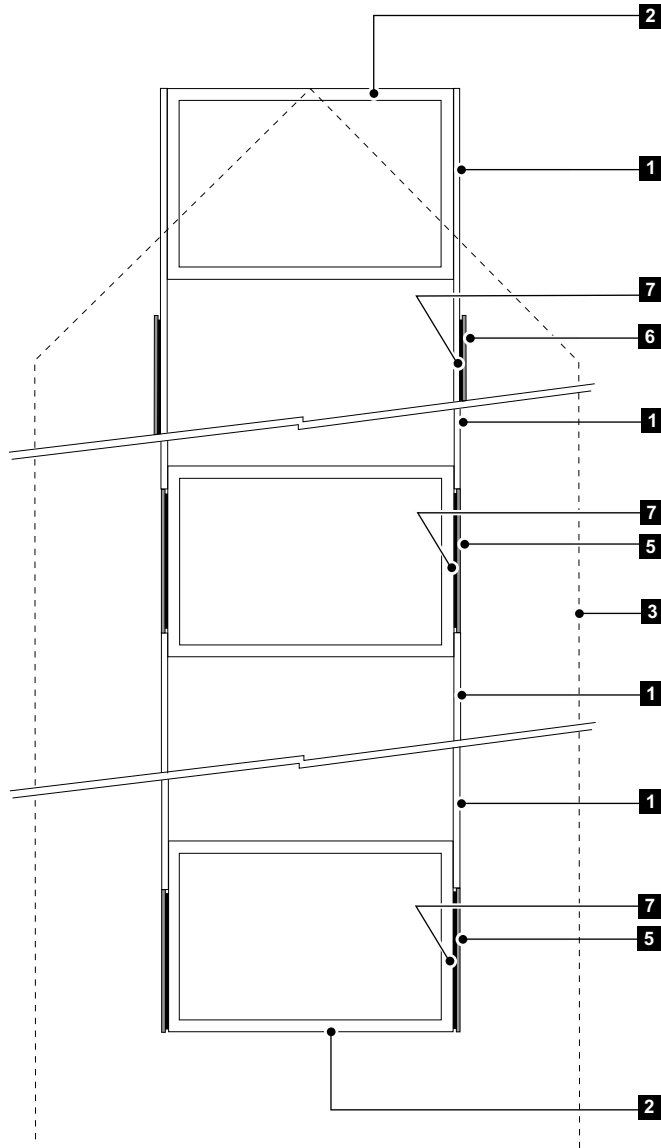

DETAIL / SPECIFICATIONS

- 1 .125 thick steel sign cabinet face/cladding.
- 2 6" x 4" welded rectangular steel tube sign cabinet frame.
- 3 Outline of 8" x 8" square steel tube sign post with closed, angled top beyond.
- 4 3" x 4" steel channel cabinet/post bracket.
- 5 63" x 3" computer cut vinyl finish to be flush with sign cabinet face.
- 6 23"x 26" computer cut vinyl finish logo symbol.
- 7 Appropriate VHB tape and silicone adhesive.

◆ NOTES

- This drawing is supplied as a service to New Mexico State University to exhibit design intent specifications that affect visual appearance only. Shop drawings supplied by the signage contractor and approved by NMSU shall be the final specification document for this sign. Alternative fabrication methods that do not change the intended appearance or function will be considered at that time.
- When possible, all fasteners shall be concealed. When visible screw heads are necessary, flat head, countersunk allen screws, painted to match component color are preferred.
- * Size and configuration of vertical support per licenses engineer's specifications.
- Height of letter may vary depending on sign text / site lines and legibility requirements. Field test sign layouts with full size mock-ups. Require written sign-off approval of all layouts prior to fabrication.
- All signs must comply with current local, state and national codes.
- Submittals for NMSU review include: Shop drawings (by sign fabricator), actual color / finish samples, full size laser prints, prototypes and related info -- submitted prior to sign fabrication.
- Typeface: Rotis Semi Sans New Bold and AIGA Symbol Arrows (no sub).

ST R3/00 - Roadway Directional / Small

Two-sided, fabricated steel sign cabinet with applied computer cut vinyl graphics and accent bands. Sign cabinet is supported by square steel sign posts with angled top treatment.

DETAIL / SPECIFICATIONS

- 1 .125 thick steel sign cabinet face/cladding.
- 2 4" x 4" welded rectangular steel tube sign cabinet frame.
- 3 5" x 5" square steel tube sign post with closed, angled top.
- 4 2 1/2" x 2 1/2" steel channel cabinet/post bracket.
- 5 41" x 2" computer cut applied vinyl flush with sign cabinet face.
- 6 Computer cut applied vinyl graphics.
- 7 4" diameter round steel pipe vertical support.
- 8 Concrete footing/mow strip.
- 9 Steel angle mounting bracket welded to cabinet frame.
- 10 Steel plate mounting tab welded to steel pipe vertical support.
- 11 7"x 8" computer cut applied vinyl graphics logo.

COLOR / FINISH SPECIFICATIONS

- A Painted to match Sherwin Williams / NMSU Mustard
- B Painted to match Sherwin Williams / NMSU Beige
- C Painted to match Sherwin Williams / NMSU Brown
- D Computer cut applied vinyl to match Oracal 651/ 026 Purple Red.
- F Computer cut applied vinyl to match Oracal 651/ 010 White.
- G Computer cut applied vinyl to match Oracal 651/ 080 Brown.

NOTES

- This drawing is supplied as a service to New Mexico State University to exhibit design intent specifications that affect visual appearance only. Shop drawings supplied by the signage contractor and approved by NMSU shall be the final specification document for this sign. Alternative fabrication methods that do not change the intended appearance or function will be considered at that time.
- When possible, all fasteners shall be concealed. When visible screw heads are necessary, flat head, countersunk allen screws, painted to match component color are preferred.
- * Size and configuration of vertical support per licenses engineer's specifications.
- Height of letter may vary depending on sign text / site lines and legibility requirements. Field test sign layouts with full size mock-ups. Require written sign-off approval of all layouts prior to fabrication.
- All signs must comply with current local, state and national codes.
- Submittals for NMSU review include: Shop drawings (by sign fabricator), actual color / finish samples, full size laser prints, prototypes and related info -- submitted prior to sign fabrication.
- Typeface: Rotis Semi Sans New Bold and AIGA Symbol Arrows (no sub).

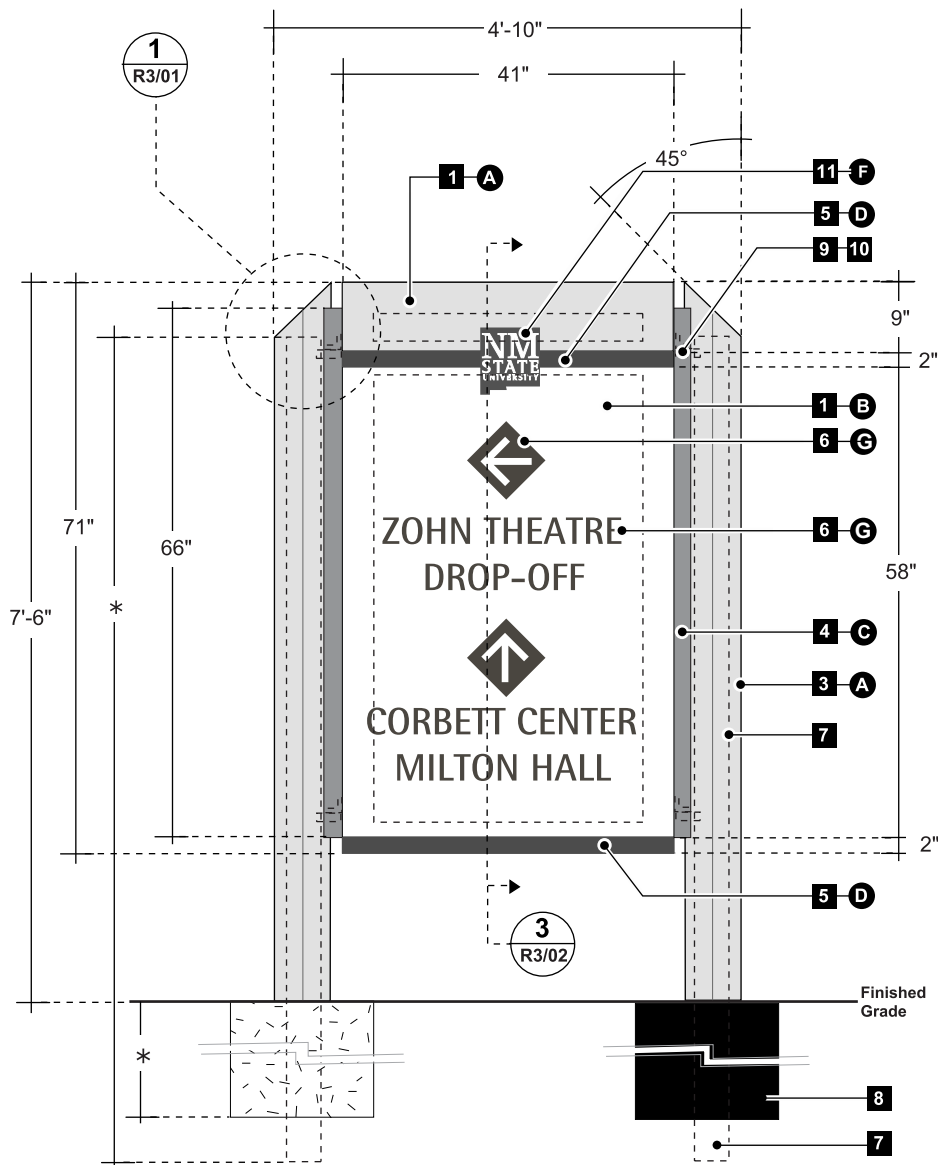
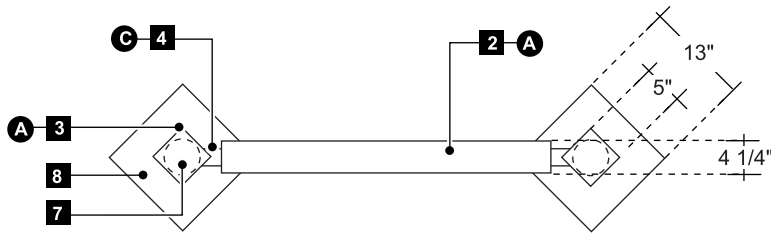

SCALE: 1/2" = 1'-0"

Detail 2

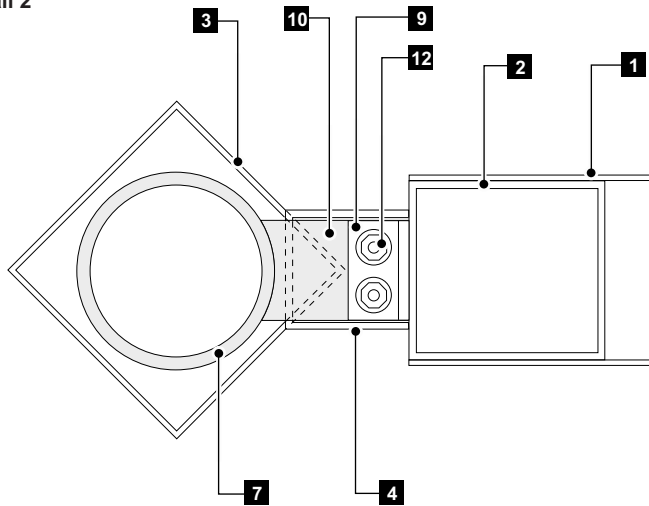

ST R3/00 - Roadway Directional / Small

Two-sided, fabricated steel sign cabinet with applied computer cut vinyl graphics and accent bands. Sign cabinet is supported by square steel sign posts with angled top treatment.

DETAIL / SPECIFICATIONS

- 1** .125 thick steel sign cabinet face/cladding.
- 2** 4" x 4" welded rectangular steel tube sign cabinet frame.
- 3** 5" x 5" square steel tube sign post with closed, angled top.
- 4** 2 1/2" x 2 1/2" steel channel cabinet/post bracket.
- 5** 41" x 2"x 16 gauge steel plate accent band with computer cut applied vinyl.
- 6** Computer cut applied vinyl graphics.
- 7** 4" diameter round steel pipe vertical support.
- 8** Concrete footing/mow strip.
- 9** Steel angle mounting bracket welded to cabinet frame.
- 10** Steel plate mounting tab welded to steel pipe vertical support.
- 11** Welded steel post top.
- 12** Appropriate Stainless Steel bolt and nut fastener.

Detail 1

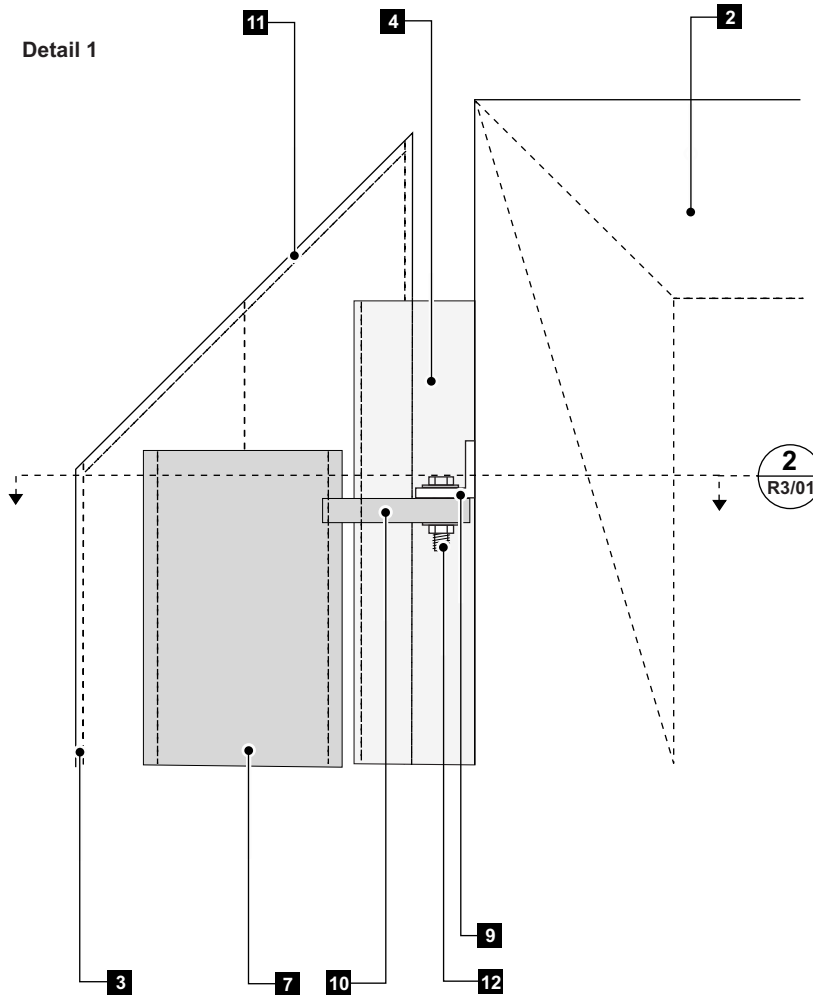

◆ NOTES

- This drawing is supplied as a service to New Mexico State University to exhibit design intent specifications that affect visual appearance only. Shop drawings supplied by the signage contractor and approved by NMSU shall be the final specification document for this sign. Alternative fabrication methods that do not change the intended appearance or function will be considered at that time.
- When possible, all fasteners shall be concealed. When visible screw heads are necessary, flat head, countersunk allen screws, painted to match component color are preferred.
- * Size and configuration of vertical support per licenses engineer's specifications.
- Height of letter may vary depending on sign text / site lines and legibility requirements. Field test sign layouts with full size mock-ups. Require written sign-off approval of all layouts prior to fabrication.
- All signs must comply with current local, state and national codes.
- Submittals for NMSU review include: Shop drawings (by sign fabricator), actual color / finish samples, full size laser prints, prototypes and related info – submitted prior to sign fabrication.
- Typeface: Rotis Semi Sans New Bold and AIGA Symbol Arrows (no sub).

SCALE: 3/8" = 1'-0"

Section 3

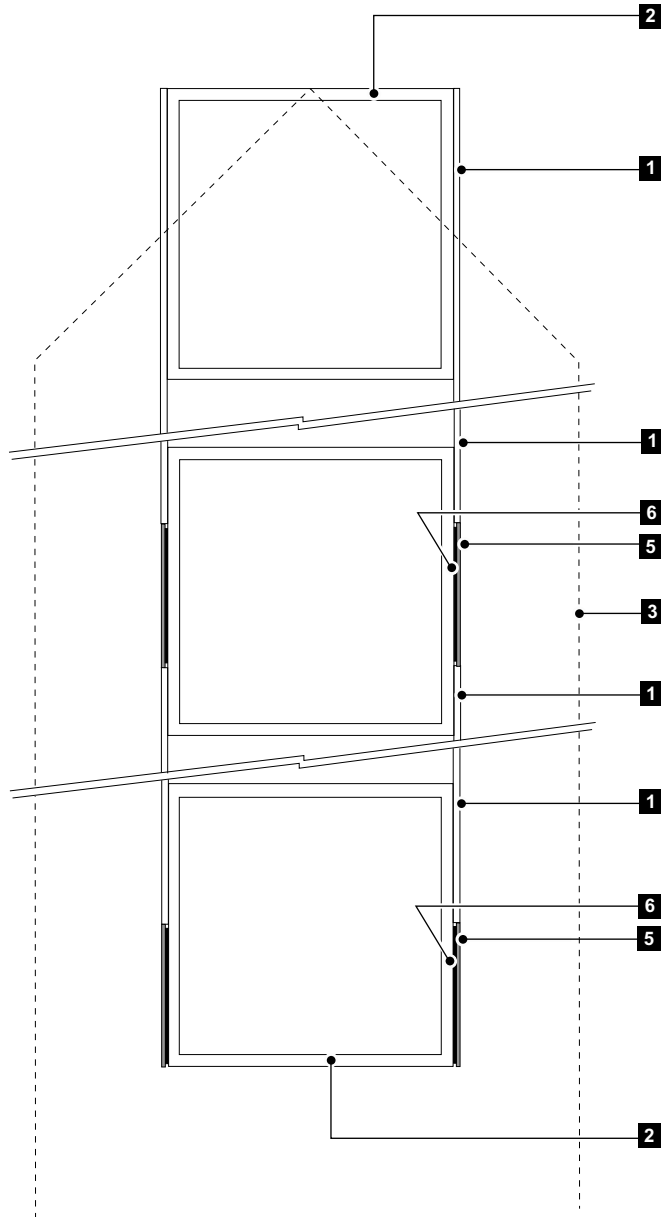

ST R3/00 - Roadway Directional / Small

Two-sided, fabricated steel sign cabinet with applied computer cut vinyl graphics and accent bands. Sign cabinet is supported by square steel sign posts with angled top treatment.

DETAIL / SPECIFICATIONS

- 1** .125 thick steel sign cabinet face/cladding.
- 2** 4" x 4" welded rectangular steel tube sign cabinet frame.
- 3** 5" x 5" square steel tube sign post with closed, angled top.
- 4** 2 1/2" x 2 1/2" steel channel cabinet/post bracket.
- 5** 41" x 2" computer cut, applied vinyl accent band.
- 6** Computer cut applied vinyl graphics.
- 7** 4" diameter round steel pipe vertical support.
- 8** Concrete footing/mow strip.
- 9** Steel angle mounting bracket welded to cabinet frame.
- 10** Steel plate mounting tab welded to steel pipe vertical support.
- 11** Welded steel post top.
- 12** Appropriate Stainless Steel bolt and nut fastener.

◆ NOTES

- This drawing is supplied as a service to New Mexico State University to exhibit design intent specifications that affect visual appearance only. Shop drawings supplied by the signage contractor and approved by NMSU shall be the final specification document for this sign. Alternative fabrication methods that do not change the intended appearance or function will be considered at that time.
- When possible, all fasteners shall be concealed. When visible screw heads are necessary, flat head, countersunk allen screws, painted to match component color are preferred.
- * Size and configuration of vertical support per licenses engineer's specifications.
- Height of letter may vary depending on sign text / site lines and legibility requirements. Field test sign layouts with full size mock-ups. Require written sign-off approval of all layouts prior to fabrication.
- All signs must comply with current local, state and national codes.
- Submittals for NMSU review include: Shop drawings (by sign fabricator), actual color / finish samples, full size laser prints, prototypes and related info – submitted prior to sign fabrication.
- Typeface: Rotis Semi Sans New Bold and AIGA Symbol Arrows (no sub).

SCALE: 3/8" = 1'-0"

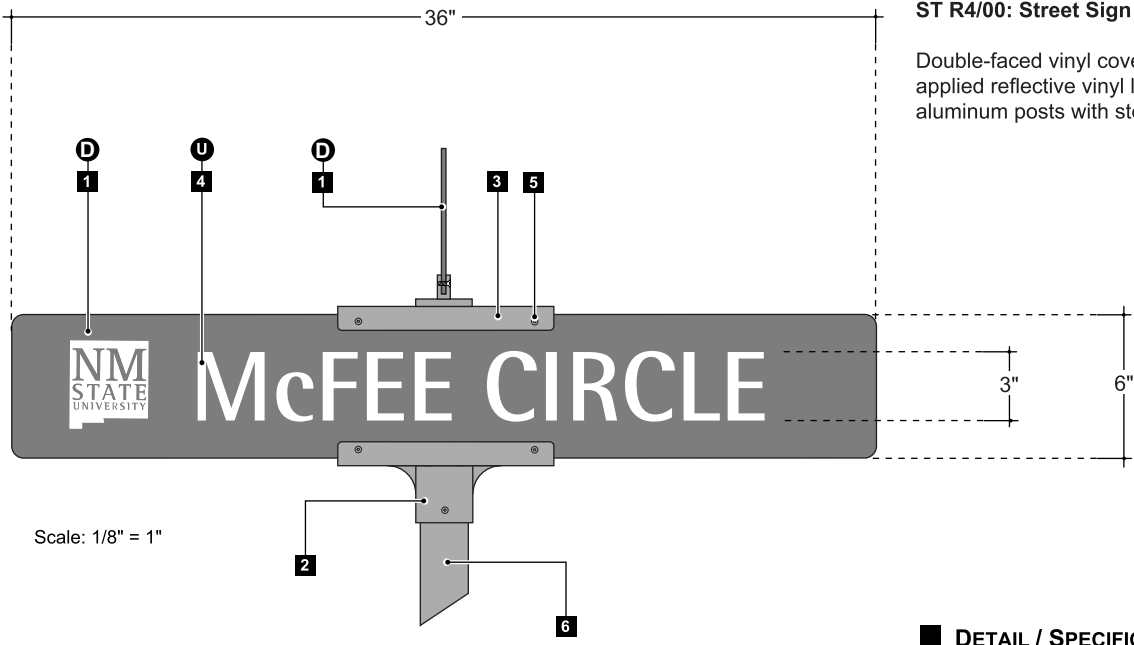

ST R4/00: Street Sign ID

Double-faced vinyl covered aluminum sign blades with applied reflective vinyl letters and logo, mounted to aluminum posts with steel brackets.

DETAIL / SPECIFICATION KEY

- 1** 1/8" thick aluminum sign blade with applied vinyl.
- 2** 9" aluminum sign bracket.
- 3** 9" aluminum crosspiece.
- 4** Applied computer cut vinyl graphics
- 5** Flathead countersunk tamper proof screws.
- 6** 2" diameter round aluminum sign post.
- 7** Concrete footing as specified by a licensed engineer

COLOR / FINISH SPECIFICATIONS

- D** Oracal 651 / 026 Purple Red
- U** Oracal / 5000 Reflective 010 White

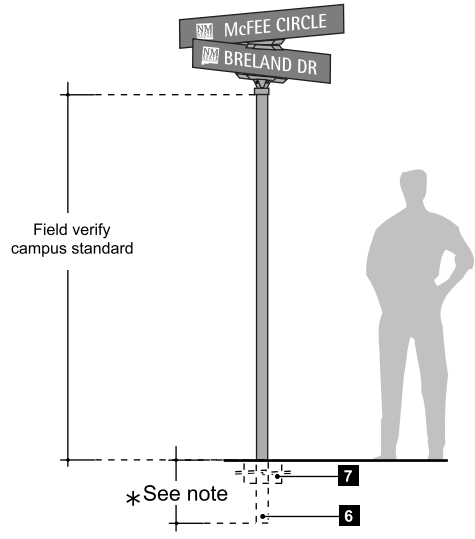

NOTES

- This drawing is supplied as a service to New Mexico State University to exhibit design intent specifications that affect visual appearance only. Shop drawings supplied by the signage contractor and approved by NMSU shall be the final specification document for this sign. Alternative fabrication methods that do not change the intended appearance or function will be considered at that time.
- When possible, all fasteners shall be concealed. When visible screw heads are necessary, flat head, countersunk allen screws, painted to match component color are preferred.
- *Size and configuration of vertical support per licenses engineer's specifications.
- Height of letter may vary depending on sign text / site lines and legibility requirements. Field test sign layouts with full size mock-ups. Require written sign-off approval of all layouts prior to fabrication.
- All signs must comply with current local, state and national codes.
- Submittals for NMSU review include: Shop drawings (by sign fabricator), actual color / finish samples, full size laser prints, prototypes and related info -- submitted prior to sign fabrication.
- Typeface: Rotis Semi Sans New Bold.

ST R7/00 - Parking Lot Sign

Two-sided, fabricated steel sign cabinet with applied computer cut vinyl graphics. Sign cabinet is supported by square steel sign posts with angled top treatment.

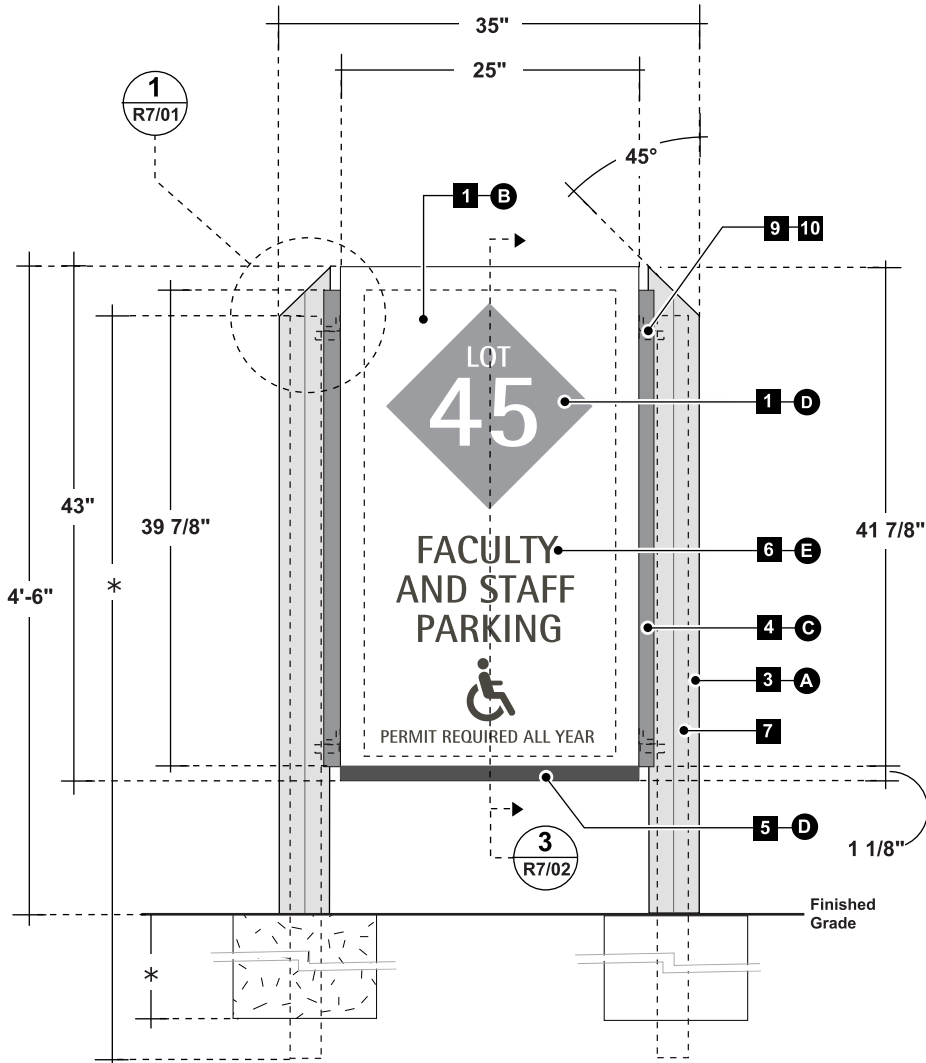
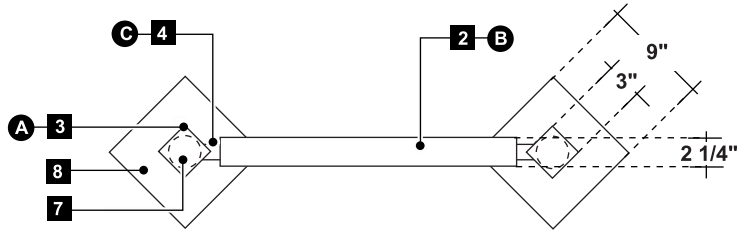

DETAIL / SPECIFICATIONS

- 1 .125 thick aluminum sign cabinet face/cladding.
- 2 2" x 2" welded square steel tube sign cabinet frame.
- 3 3" x 3" square steel tube sign post with closed, angled top.
- 4 1 1/4" x 1 1/4" steel channel cabinet/post bracket.
- 5 25" x 1 1/8" computer cut, applied vinyl finish flush with sign cabinet face.
- 6 Computer cut applied vinyl graphics.
- 7 2 3/8" diameter round steel pipe vertical support.
- 8 Concrete footing/mow strip.
- 9 Aluminum angle mounting bracket welded to cabinet frame.
- 10 Steel plate mounting tab welded to steel pipe vertical support.

COLOR / FINISH SPECIFICATIONS

- A Painted to match Sherwin Williams / NMSU Mustard
- B Painted to match Sherwin Williams / NMSU Beige
- C Painted to match Sherwin Williams / NMSU Brown
- D Vinyl to match Oracal 651 / 026 Purple Red
- E Oracal 651 / 080 Brown

NOTES

- This drawing is supplied as a service to New Mexico State University to exhibit design intent specifications that of visual appearance only. Shop drawings supplied by the signage contractor and approved by NMSU shall be the final specification document for this sign. Alternative fabrication methods that do not change the intended appearance or function will be considered at that time.
- When possible, all fasteners shall be concealed. When visible screw heads are necessary flat head, countersunk allen screws, painted to match component color are preferred.
- * Size and configuration of vertical support per licenses engineer's specifications.
- Height of letter may vary depending on sign text / site lines and legibility requirements. Field test sign layouts with full size mock-ups. Require written sign-approval of all layouts prior to fabrication.
- All signs must comply with current local, state and national codes.
- Submittals for NMSU review include: Shop drawings (by sign fabricator), actual color / finish samples, full size laser prints, prototypes and related info -- submitted prior to sign fabrication.
- Typeface: Rotis Semi Sans New Bold and AIGA Symbol font (no sub).

SCALE: 3/4" = 1'-0"

Detail 2

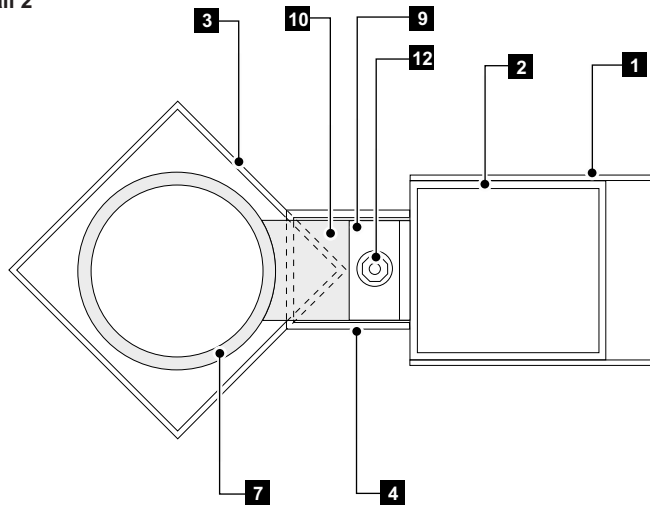

ST R7/00 - Parking Lot Sign

Two-sided, fabricated steel sign cabinet with applied computer cut vinyl graphics. Sign cabinet is supported by square steel sign posts with angled top treatment.

DETAIL / SPECIFICATIONS

- 1** .125 thick steel sign cabinet face/cladding.
- 2** 2" x 2" welded rectangular steel tube sign cabinet frame.
- 3** 3" x 3" square steel tube sign post with closed, angled top.
- 4** 1 1/4" x 1 1/4" steel channel cabinet/post bracket.
- 5** 25" x 1 1/8" vinyl accent band.
- 6** Computer cut applied vinyl graphics.
- 7** 2 3/8" diameter round steel pipe vertical support.
- 8** Concrete footing/mow strip.
- 9** Steel angle mounting bracket welded to cabinet frame.
- 10** Steel plate mounting tab welded to steel pipe vertical support.
- 11** Welded steel post top.
- 12** Appropriate Stainless Steel bolt and nut fastener

Detail 1

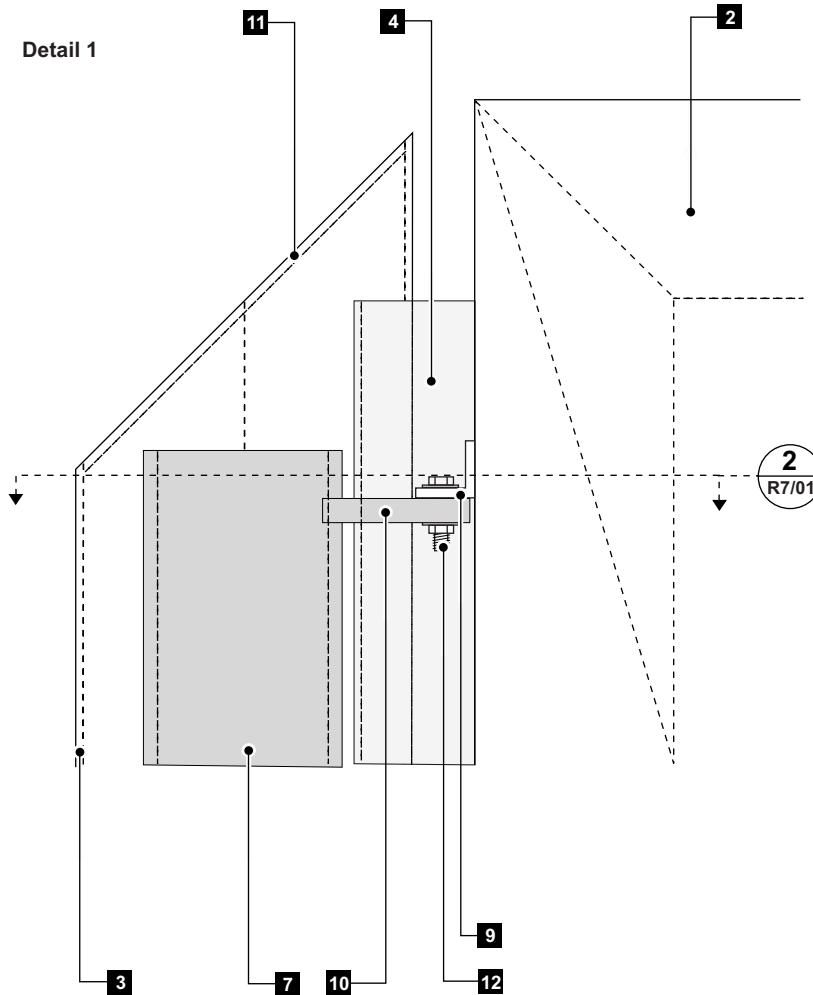

◆ NOTES

- This drawing is supplied as a service to New Mexico State University to exhibit design intent specifications that affect visual appearance only. Shop drawings supplied by the signage contractor and approved by NMSU shall be the final specification document for this sign. Alternative fabrication methods that do not change the intended appearance or function will be considered at that time.
- When possible, all fasteners shall be concealed. When visible screw heads are necessary, flat head, countersunk allen screws, painted to match component color are preferred.
- * Size and configuration of vertical support per licenses engineer's specifications.
- Height of letter may vary depending on sign text / site lines and legibility requirements. Field test sign layouts with full size mock-ups. Require written sign-of approval of all layouts prior to fabrication.
- All signs must comply with current local, state and national codes.
- Submittals for NMSU review include: Shop drawings (by sign fabricator), actual color / finish samples, full size laser prints, prototypes and related info -- submitted prior to sign fabrication.
- Typeface: Rotis Semi Sans New Bold and AIGA Symbol font (no sub).

SCALE: 3/8" = 1'-0"

Section 3

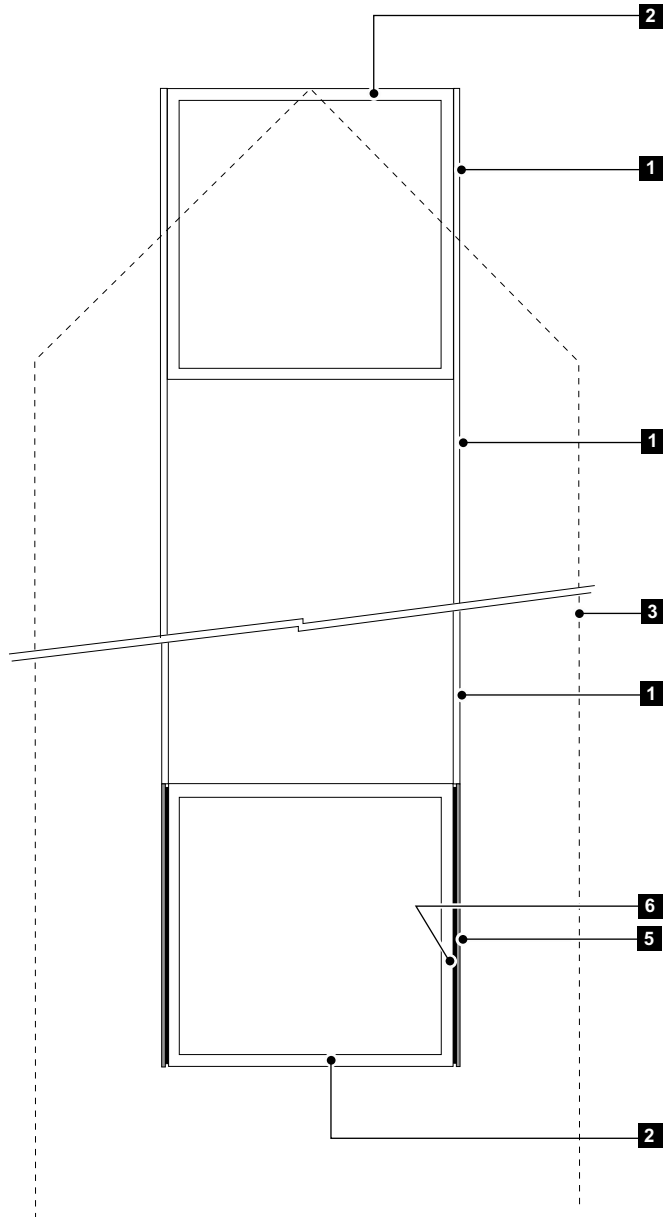

ST R7/00 - Parking Lot Sign

Two-sided, fabricated steel sign cabinet with applied computer cut vinyl graphics. Sign cabinet is supported by square steel sign posts with angled top treatment.

DETAIL / SPECIFICATIONS

- 1 .125 thick steel sign cabinet face/cladding.
- 2 2" x 2" welded rectangular steel tube sign cabinet frame.
- 3 3" x 3" square steel tube sign post with closed, angled top.
- 4 1 1/4" x 1 1/4" steel channel cabinet/post bracket.
- 5 25" x 1 1/8" vinyl accent band.
- 6 Computer cut applied vinyl graphics.
- 7 2 3/8" diameter round steel pipe vertical support.
- 8 Concrete footing/mow strip.
- 9 Steel angle mounting bracket welded to cabinet frame.
- 10 Steel plate mounting tab welded to steel pipe vertical support.
- 11 Welded aluminum post top.
- 12 Appropriate Stainless Steel bolt and nut fastener.

◆ NOTES

- This drawing is supplied as a service to New Mexico State University to exhibit design intent specifications that affect visual appearance only. Shop drawings supplied by the signage contractor and approved by NMSU shall be the final specification document for this sign. Alternative fabrication methods that do not change the intended appearance or function will be considered at that time.
- When possible, all fasteners shall be concealed. When visible screw heads are necessary, flat head, countersunk allen screws, painted to match component color are preferred.
- * Size and configuration of vertical support per licenses engineer's specifications.
- Height of letter may vary depending on sign text / site lines and legibility requirements. Field test sign layouts with full size mock-ups. Require written sign-off approval of all layouts prior to fabrication.
- All signs must comply with current local, state and national codes.
- Submittals for NMSU review include: Shop drawings (by sign fabricator), actual color / finish samples, full size laser prints, prototypes and related info -- submitted prior to sign fabrication.
- Typeface: Rotis Semi Sans New Bold and AIGA Symbol font (no sub).

SCALE: 3/8" = 1'-0"

ST R10/00 - Parking Disclaimer for Tow Away

One-sided, fabricated steel sign cabinet with applied computer cut vinyl graphics. Sign cabinet is supported by square steel sign posts with angled top treatment.

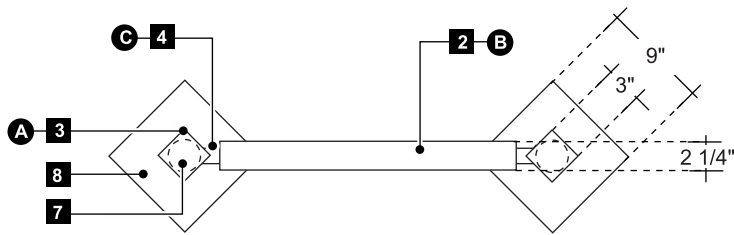

DETAIL / SPECIFICATIONS

- 1 .125 thick steel sign cabinet face/cladding.
- 2 2" x 2" welded square steel tube sign cabinet frame.
- 3 3" x 3" square steel tube sign post with closed, angled top.
- 4 1 1/4" x 1 1/4" steel channel cabinet/post bracket.
- 5 25" x 1 1/8" applied computer cut vinyl finish flush with sign cabinet face.
- 6 Computer cut applied vinyl graphics.
- 7 2 3/8" diameter round steel pipe vertical support.
- 8 Concrete footing/mow strip.
- 9 Steel angle mounting bracket welded to cabinet frame.
- 10 Steel plate mounting tab welded to steel pipe vertical support.

COLOR / FINISH SPECIFICATIONS

- A Painted to match Sherwin Williams / NMSU Mustard
- B Painted to match Sherwin Williams / NMSU Beige
- C Painted to match Sherwin Williams / NMSU Brown
- D Oracal 651 / 026 Purple Red
- E Oracal 651 / 080 Brown
- F Oracal 651 / 010 White
- I Oracal 651 / 067 Blue

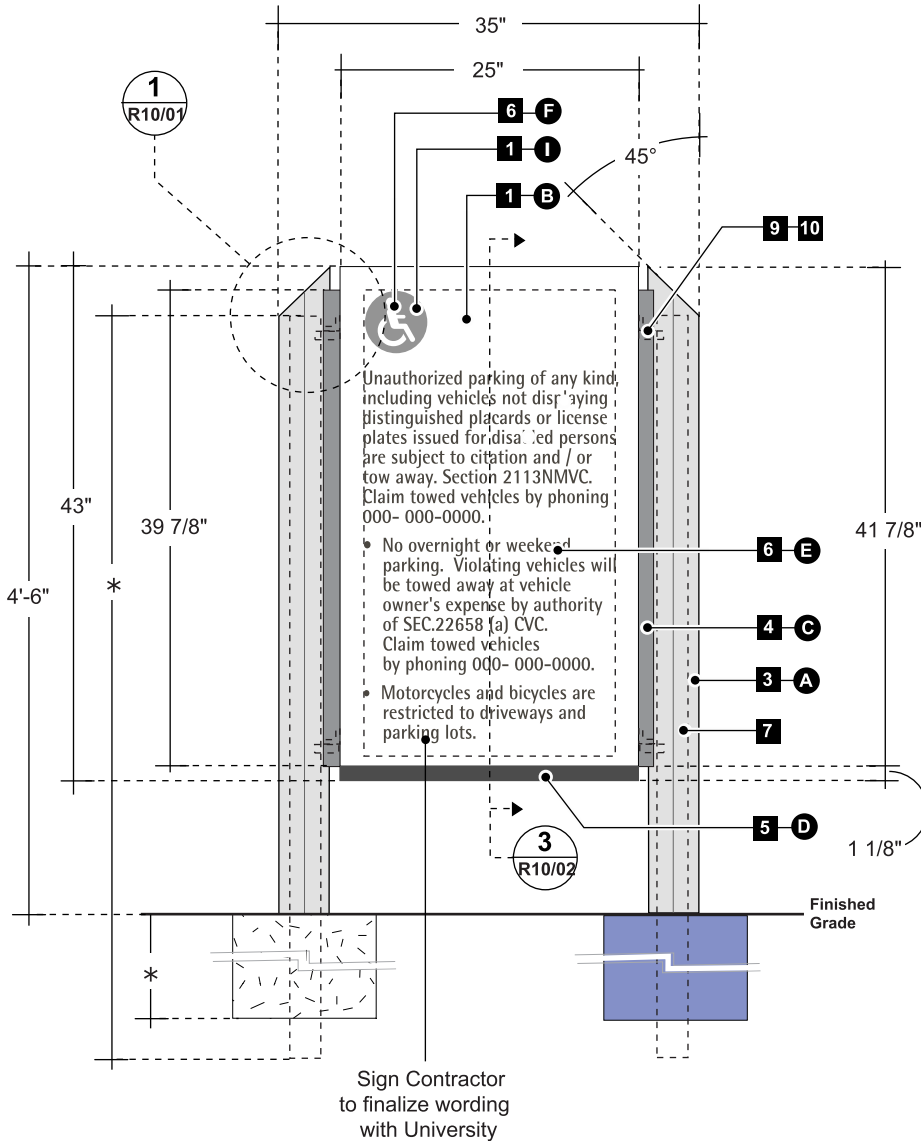

NOTES

- This drawing is supplied as a service to New Mexico State University to exhibit design intent specifications that affect visual appearance only. Shop drawings supplied by the signage contractor and approved by NMSU shall be the final specification document for this sign. Alternative fabrication methods that do not change the intended appearance or function will be considered at that time.
- When possible, all fasteners shall be concealed. When visible screw heads are necessary, flat head, countersunk allen screws, painted to match component color are preferred.
- * Size and configuration of vertical support per licenses engineer's specifications.
- Height of letter may vary depending on sign text / site lines and legibility requirements. Field test sign layouts with full size mock-ups. Require written sign-off approval of all layouts prior to fabrication.
- All signs must comply with current local, state and national codes.
- Submittals for NMSU review include: Shop drawings (by sign fabricator), actual color / finish samples, full size laser prints, prototypes and related info -- submitted prior to sign fabrication.
- Typeface: Rotis Semi Sans New Bold and AIGA Symbol font (no sub).

SCALE: 3/4" = 1'-0"

Detail 2

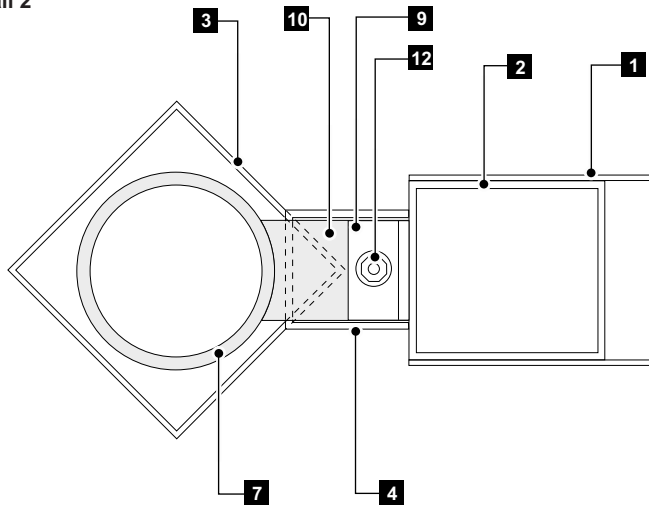

ST R10/00 - Parking Disclaimer for Tow Away

One-sided, fabricated steel sign cabinet with applied computer cut vinyl graphics and accent bands.
Sign cabinet is supported by square steel sign posts with angled top treatment.

DETAIL / SPECIFICATIONS

- 1** .125 thick steel sign cabinet face/cladding.
- 2** 2" x 2" welded rectangular steel tube sign cabinet frame.
- 3** 3" x 3" square steel tube sign post with closed, angled top.
- 4** 1 1/4" x 1 1/4" steel channel cabinet/post bracket.
- 5** 25" x 1 1/8" computer cut, applied vinyl accent band.
- 6** Computer cut applied vinyl graphics.
- 7** 2 3/8" diameter round steel pipe vertical support.
- 8** Concrete footing/mow strip.
- 9** Steel angle mounting bracket welded to cabinet frame.
- 10** Steel plate mounting tab welded to steel pipe vertical support.
- 11** Welded steel post top.
- 12** Appropriate Stainless Steel bolt and nut fastener.

Detail 1

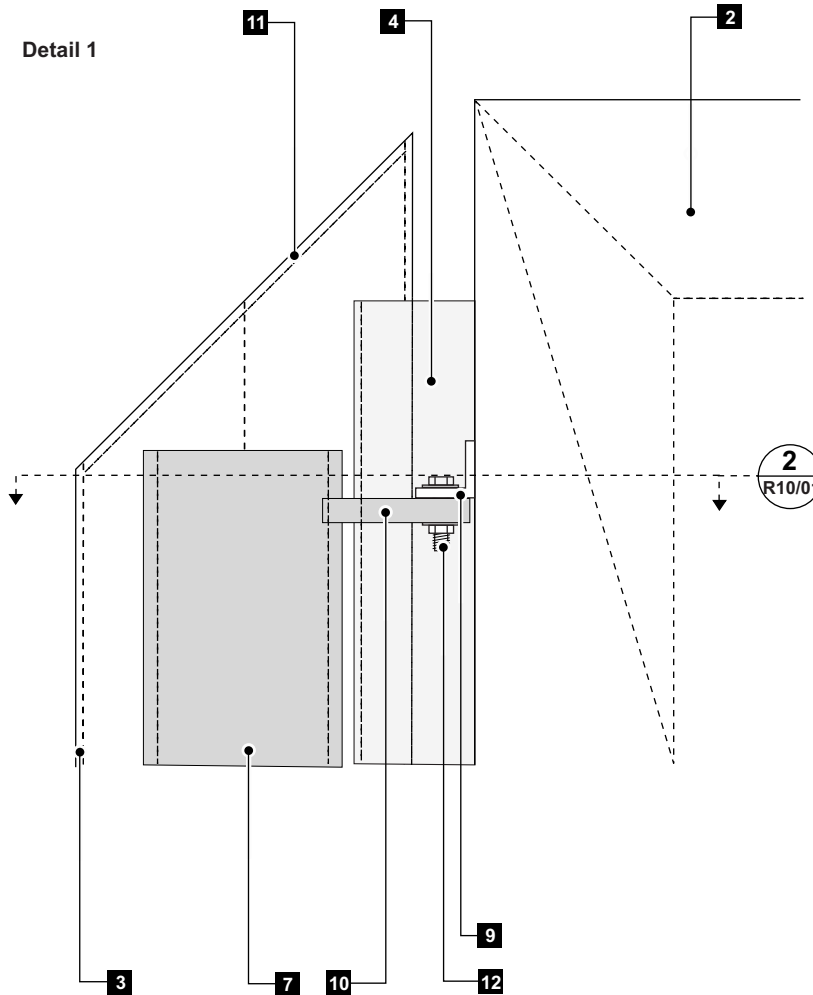

◆ NOTES

- This drawing is supplied as a service to New Mexico State University to exhibit design intent specifications that affect visual appearance only. Shop drawings supplied by the signage contractor and approved by NMSU shall be the final specification document for this sign. Alternative fabrication methods that do not change the intended appearance or function will be considered at that time.
- When possible, all fasteners shall be concealed. When visible screw heads are necessary, flat head, countersunk allen screws, painted to match component color are preferred.
- * Size and configuration of vertical support per licenses engineer's specifications.
- Height of letter may vary depending on sign text / site lines and legibility requirements. Field test sign layouts with full size mock-ups. Require written sign-off approval of all layouts prior to fabrication.
- All signs must comply with current local, state and national codes.
- Submittals for NMSU review include: Shop drawings (by sign fabricator), actual color / finish samples, full size laser prints, prototypes and related info -- submitted prior to sign fabrication.
- Typeface: Rotis Semi Sans New Bold and AIGA Symbol font (no sub).

SCALE: 3/8" = 1'-0"

ST R10/00 - Parking Disclaimer for Tow away

One-sided, fabricated steel sign cabinet with applied computer cut vinyl graphics and accent bands.

Sign cabinet is supported by square steel sign posts with angled top treatment.

Section 3

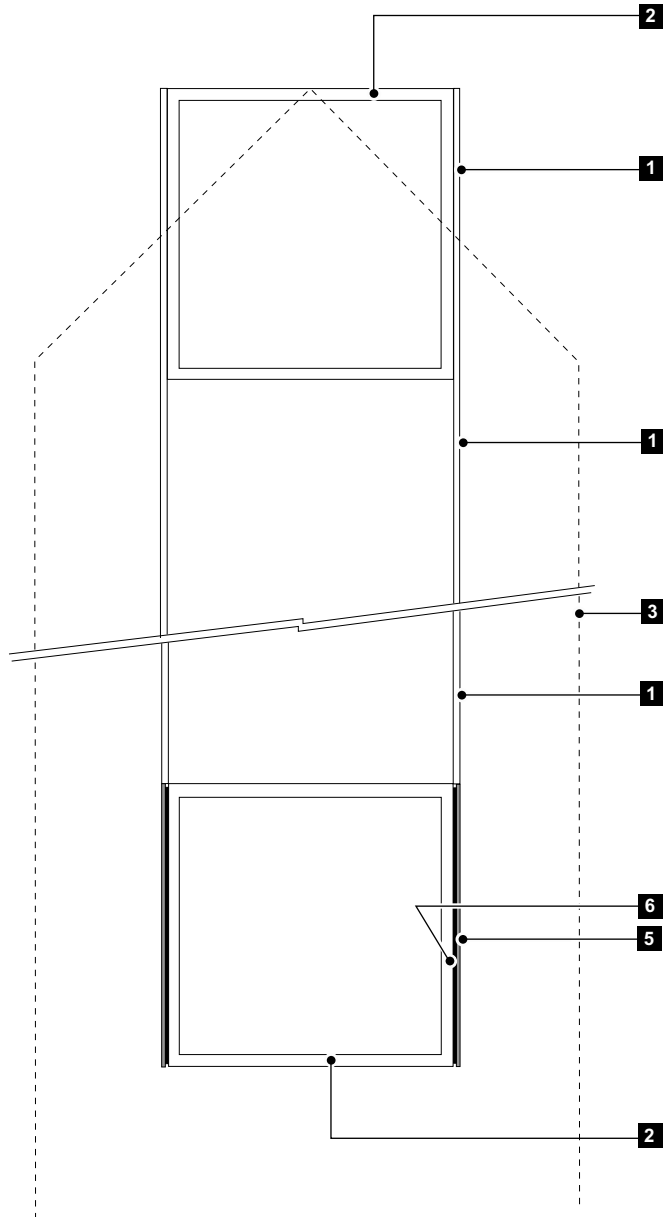

DETAIL / SPECIFICATIONS

- 1 .125 thick steel sign cabinet face/cladding.
- 2 2" x 2" welded rectangular steel tube sign cabinet frame.
- 3 Outline of 3" x 3" square steel tube sign post with closed, angled top beyond.
- 4 1 1/4" x 1 1/4" steel channel cabinet/post bracket.
- 5 25" x 1 1/8" computer cut, applied vinyl accent band flush with sign cabinet face.
- 6 Appropriate VHB tape and silicone adhesive.

◆ NOTES

- This drawing is supplied as a service to New Mexico State University to exhibit design intent specifications that affect visual appearance only. Shop drawings supplied by the signage contractor and approved by NMSU shall be the final specification document for this sign. Alternative fabrication methods that do not change the intended appearance or function will be considered at that time.
- When possible, all fasteners shall be concealed. When visible screw heads are necessary, flat head, countersunk allen screws, painted to match component color are preferred.
- ✱ Size and configuration of vertical support per licenses engineer's specifications.
- Height of letter may vary depending on sign text / site lines and legibility requirements. Field test sign layouts with full size mock-ups. Require written sign-off approval of all layouts prior to fabrication.
- All signs must comply with current local, state and national codes.
- Submittals for NMSU review include: Shop drawings (by sign fabricator), actual color / finish samples, full size laser prints, prototypes and related info -- submitted prior to sign fabrication.
- Typeface: Rotis Semi Sans New Bold and AIGA Symbol font (no sub).

SCALE: 3/8" = 1'-0"

ST R12/00: Parking Area Orientation ID

Fabricated aluminum plate sign panel with applied vinyl graphics. Sign panel mounts directly to existing light post via custom mounting bracket.

DETAIL / SPECIFICATIONS

- 1 18"x24", 3/16" thick, aluminum plate sign face.
- 2 Computer cut, applied vinyl graphics.
- 3 Computer cut, applied vinyl band.
- 4 Aluminum channel welded to back of sign face.
- 5 Universal Channel Clamp by Tapco® (SP-645-34) welded to aluminum channel.
- 6 Stainless steel Snap-Lock assembly bracket by Tapco®
- 7 Stainless steel mounting strap by Tapco®.
- 8 Existing light pole.

COLOR / FINISH SPECIFICATIONS

- A Painted to match Sherwin Williams / NMSU Mustard
- B Painted to match Sherwin Williams / NMSU Beige
- D Computer cut applied vinyl to match Oracal 651/ 026 Purple Red.
- G Computer cut applied vinyl to match Oracal 651/080Brown

NOTES

- This drawing is supplied as a service to New Mexico State University to exhibit design intent specifications that affect visual appearance only. Shop drawings supplied by the signage contractor and approved by NMSU shall be the final specification document for this sign. Alternative fabrication methods that do not change the intended appearance or function will be considered at that time.
- When possible, all fasteners shall be concealed. When visible screw heads are necessary, flat head, countersunk allen screws, painted to match component color are preferred.
- * Size and configuration of vertical support per licenses engineer's specifications.
- Height of letter may vary depending on sign text / site lines and legibility requirements. Field test sign layouts with full size mock-ups. Require written sign-off approval of all layouts prior to fabrication.
- All signs must comply with current local, state and national codes.
- Submittals for NMSU review include: Shop drawings (by sign fabricator), actual color / finish samples, full size laser prints, prototypes and related info -- submitted prior to sign fabrication.
- Typeface: Rotis Semi Sans New Bold.

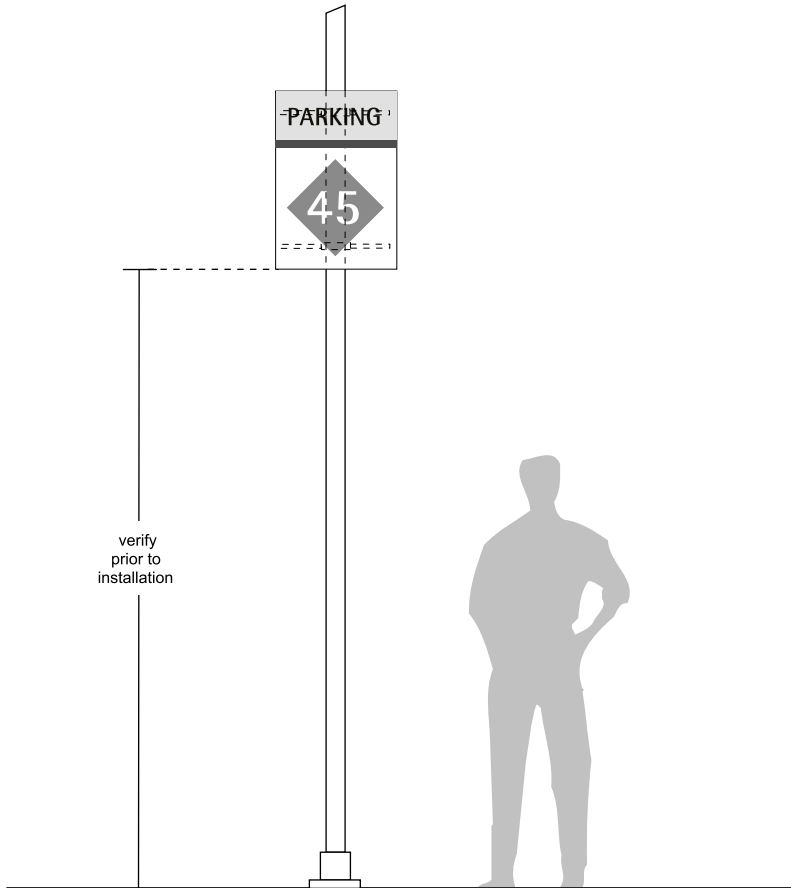
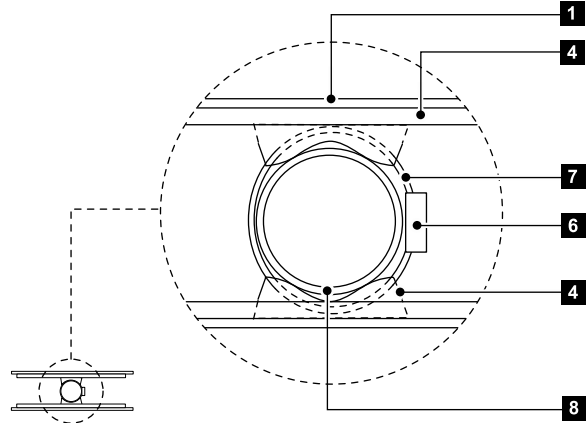
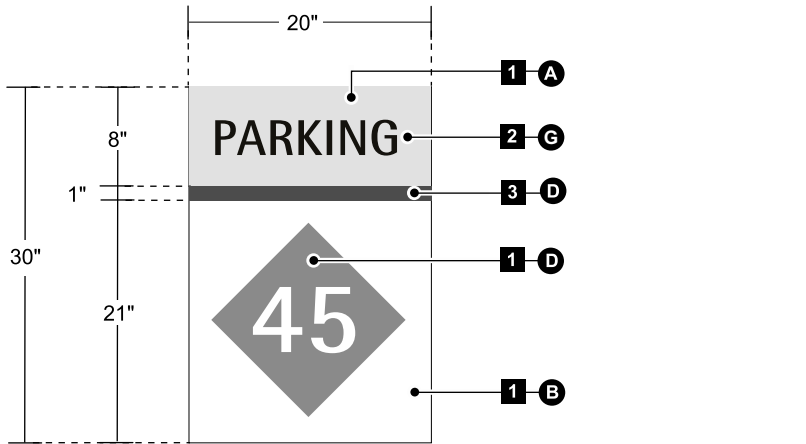

SCALE: 3/8" = 1'-0"

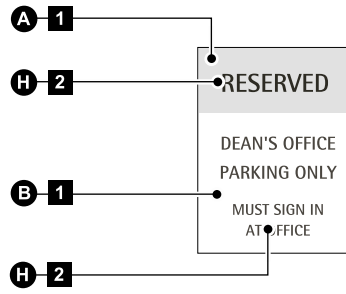
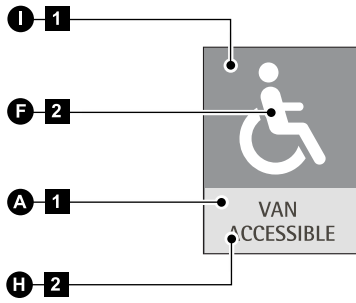

ST R13/00: Disabled Parking ID

Aluminum plate sign panel with applied vinyl graphics. Sign panel is supported by a square aluminum post.

DETAIL / SPECIFICATIONS

- 1 12"x18", 3/16" thick, fabricated aluminum sign face.
- 2 Computer cut, applied vinyl graphics.
- 3 3" x 3" square aluminum sign post.
- 4 Concrete footing / mow strip.

COLOR / FINISH SPECIFICATIONS

- A Painted to match Sherwin Williams / NMSU Mustard
- B Painted to match Sherwin Williams / NMSU Beige
- C Painted to match Sherwin Williams / NMSU Brown
- F Computer cut applied vinyl to match Oracal 651/010 White.
- H Computer cut applied vinyl to match Oracal 651/080Brown
- I Vinyl to match Oracal 651/067 Blue

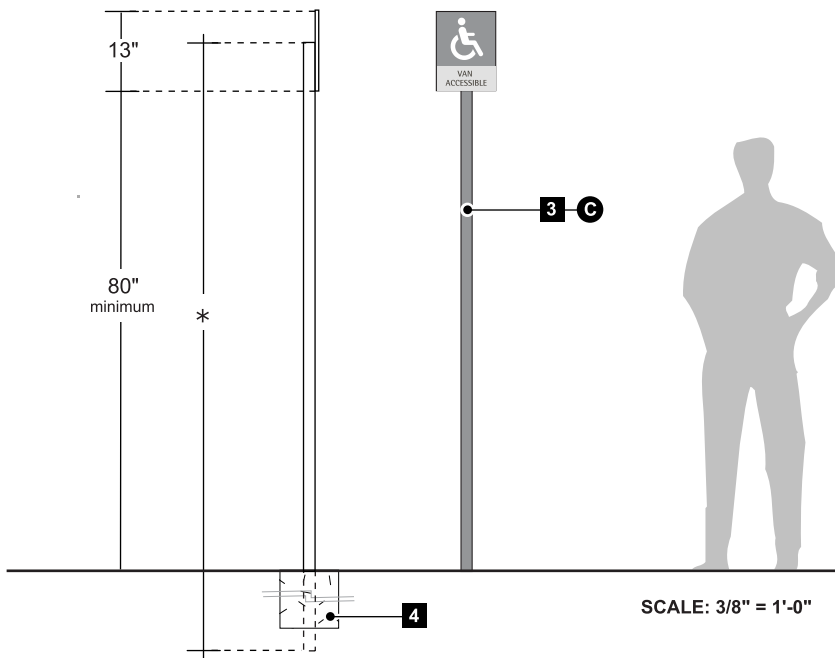
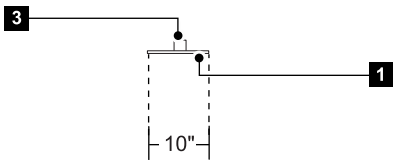

NOTES

- This drawing is supplied as a service to New Mexico State University to exhibit design intent specifications that affect visual appearance only. Shop drawings supplied by the signage contractor and approved by NMSU shall be the final specification document for this sign. Alternative fabrication methods that do not change the intended appearance or function will be considered at that time.
- When possible, all fasteners shall be concealed. When visible screw heads are necessary, flat head, countersunk allen screws, painted to match component color are preferred.
- * Size and configuration of vertical support per licenses engineer's specifications.
- Height of letter may vary depending on sign text / site lines and legibility requirements. Field test sign layouts with full size mock-ups. Require written sign-off approval of all layouts prior to fabrication.
- All signs must comply with current local, state and national codes.
- Submittals for NMSU review include: Shop drawings (by sign fabricator), actual color / finish samples, full size laser prints, prototypes and related info – submitted prior to sign fabrication.
- Typeface: Rotis Semi Sans New Bold and AIGA Symbol font (no sub).

Detail 2

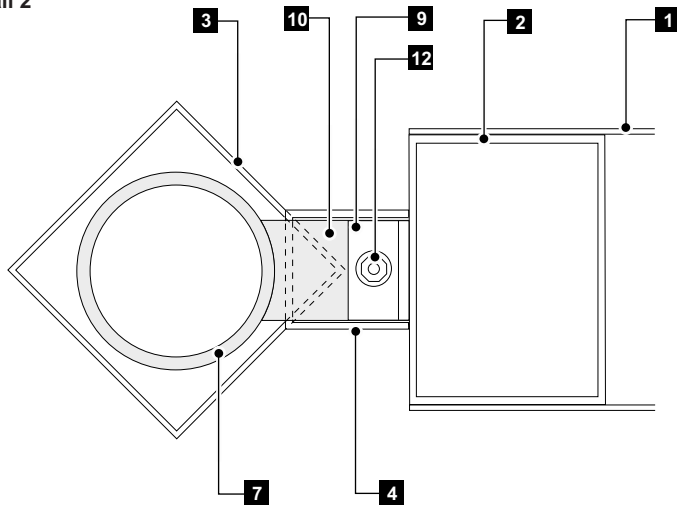

ST P1/00 - Campus Map / Directory

One-sided, fabricated steel sign cabinet with applied computer cut vinyl graphics and accent bands. Sign cabinet is supported by square steel sign posts with angled top treatment. Campus map is a digitally imaged, high pressure laminate panel.

DETAIL / SPECIFICATIONS

- 1** .125 thick steel sign cabinet face/cladding.
- 2** 3" x 2" welded rectangular steel tube sign cabinet frame.
- 3** 3" x 3" square steel tube sign post with closed, angled top.
- 4** 1 1/4" x 1 1/4" steel channel cabinet/post bracket.
- 5** 41" x 2" computer cut applied vinyl flush with sign cabinet face.
- 6** Computer cut applied vinyl graphics.
- 7** 2 3/8" diameter round steel pipe vertical support.
- 8** Concrete footing/mow strip.
- 9** Steel angle mounting bracket welded to cabinet frame.
- 10** Steel plate mounting tab welded to steel pipe vertical support.
- 11** 1/2" thick digitally imaged, high pressure laminate campus map panel with eased edges by Izone Imaging or approved equal.
- 12** 4 1/2" x 5" computer cut applied vinyl graphics logo, flush with sign cabinet face.
- 13** Welded steel post top.
- 14** Appropriate Stainless Steel bolt and nut fastener.

Detail 1

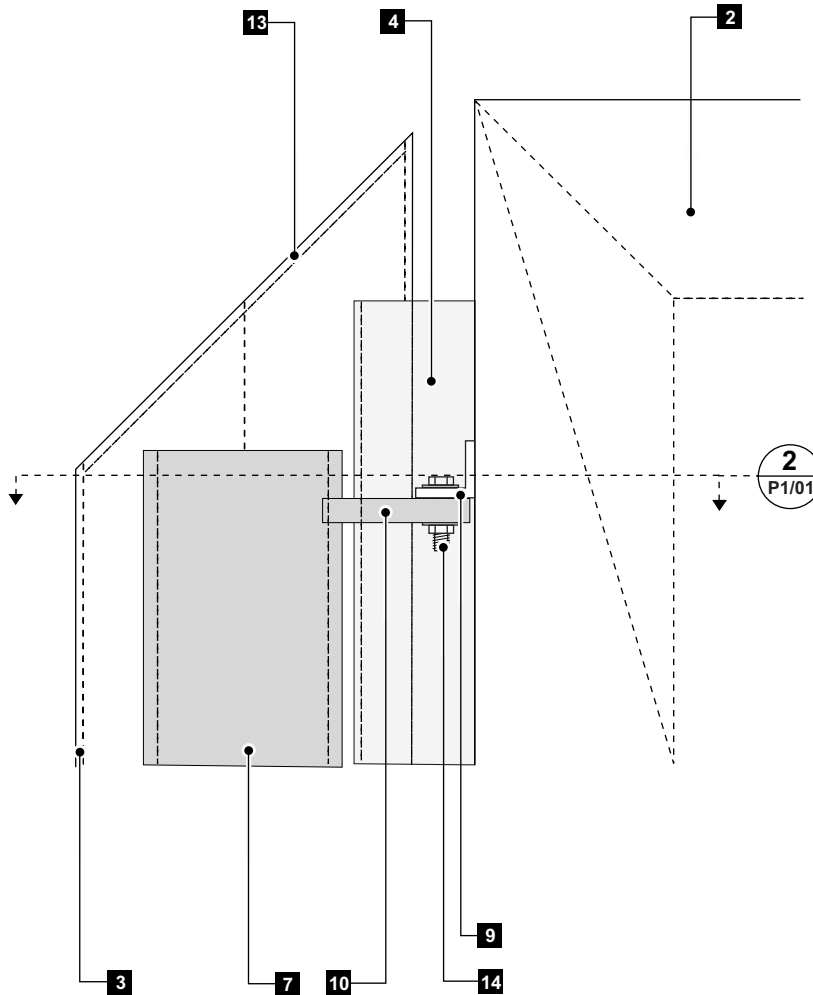

◆ NOTES

- This drawing is supplied as a service to New Mexico State University to exhibit design intent specifications that affect visual appearance only. Shop drawings supplied by the signage contractor and approved by NMSU shall be the final specification document for this sign. Alternative fabrication methods that do not change the intended appearance or function will be considered at that time.
- When possible, all fasteners shall be concealed. When visible screw heads are necessary, flat head, countersunk allen screws, painted to match component color are preferred.
- *Size and configuration of vertical support per licenses engineer's specifications.
- Height of letter may vary depending on sign text / site lines and legibility requirements. Field test sign layouts with full size mock-ups. Require written sign-off approval of all layouts prior to fabrication.
- All signs must comply with current local, state and national codes.
- Submittals for NMSU review include: Shop drawings (by sign fabricator), actual color / finish samples, full size laser prints, prototypes and related info -- submitted prior to sign fabrication.
- Typeface: Rotis Semi Sans New Bold.

Section 3

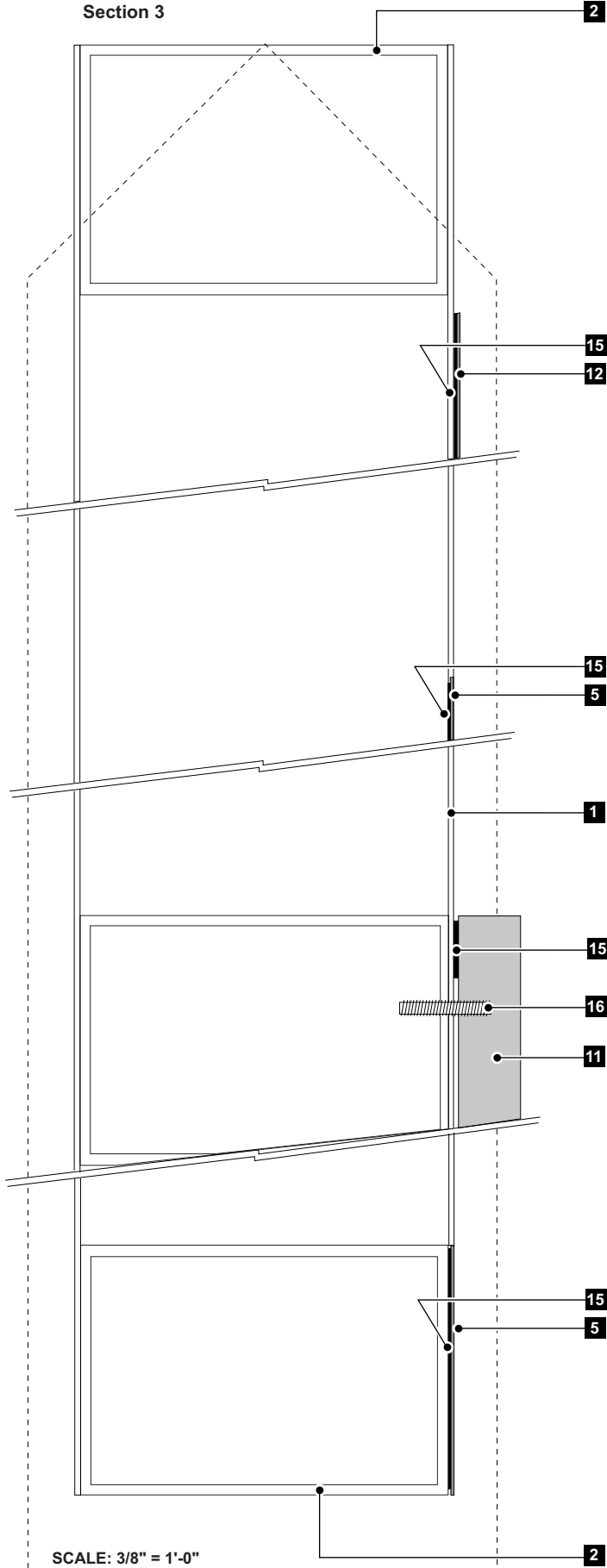

SCALE: 3/8" = 1'-0"

ST P1/00 - Campus Map / Directory

One-sided, fabricated steel sign cabinet with applied computer cut vinyl graphics and accent bands.
Sign cabinet is supported by square steel sign posts with angled top treatment.

DETAIL / SPECIFICATIONS

- 1 .125 thick steel sign cabinet face/cladding.
- 2 3" x 2" welded rectangular steel tube sign cabinet frame.
- 3 3" x 3" square steel tube sign post with closed, angled top.
- 4 1 1/4" x 1 1/4" steel channel cabinet/post bracket.
- 5 41" x 2" accent band computer cut, applied vinyl finish flush with sign cabinet face.
- 6 Computer cut applied vinyl graphics.
- 7 2 3/8" diameter round steel pipe vertical support.
- 8 Concrete footing/mow strip.
- 9 Steel angle mounting bracket welded to cabinet frame.
- 10 Steel plate mounting tab welded to steel pipe vertical support.
- 11 24" x 36" exterior display case with laminated campus map.
- 12 6"x 7" computer cut applied vinyl graphics logo symbol.
- 13 Welded steel post top.
- 14 Appropriate Stainless Steel bolt and nut fastener.
- 15 Appropriate VHB tape and/or silicone adhesive.
- 16 Appropriate Stainless Steel all-thread stud.

◆ NOTES

- This drawing is supplied as a service to New Mexico State University to exhibit design intent specifications that affect visual appearance only. Shop drawings supplied by the signage contractor and approved by NMSU shall be the final specification document for this sign. Alternative fabrication methods that do not change the intended appearance or function will be considered at that time.
- When possible, all fasteners shall be concealed. When visible screw heads are necessary, flat head, countersunk allen screws, painted to match component color are preferred.
- * Size and configuration of vertical support per licenses engineer's specifications.
- Height of letter may vary depending on sign text / site lines and legibility requirements. Field test sign layouts with full size mock-ups. Require written sign-off approval of all layouts prior to fabrication.
- All signs must comply with current local, state and national codes.
- Submittals for NMSU review include: Shop drawings (by sign fabricator), actual color / finish samples, full size laser prints, prototypes and related info -- submitted prior to sign fabrication.
- Typeface: Rotis Semi Sans New Bold.

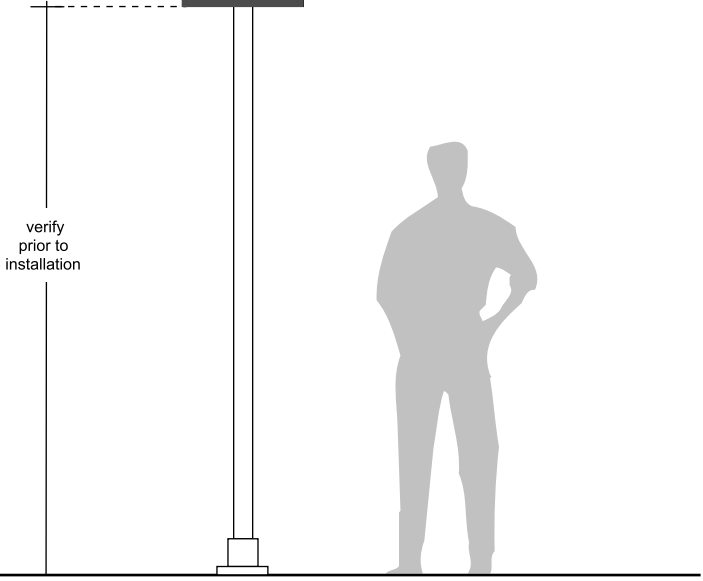
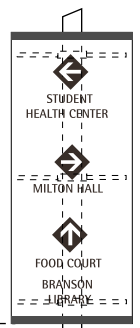
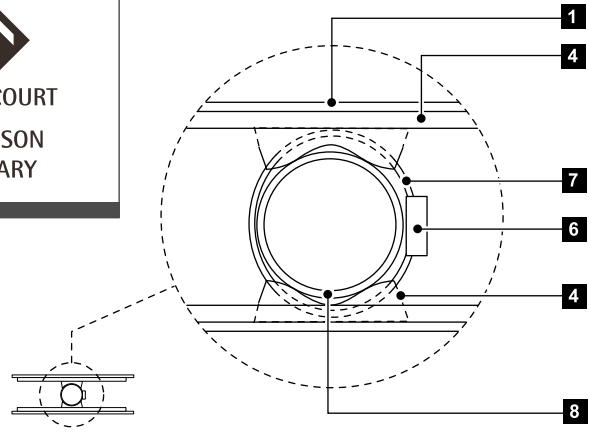
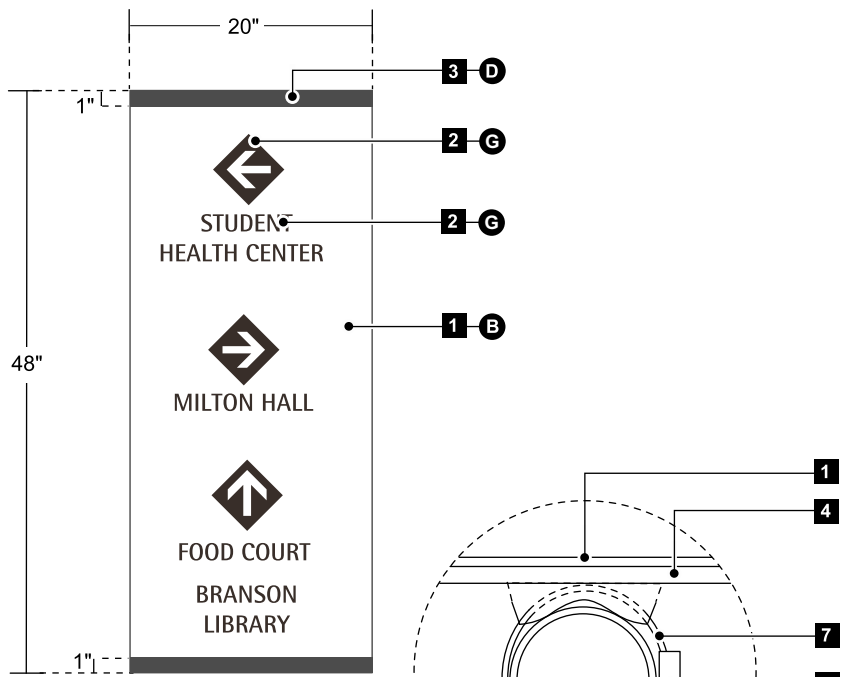

SCALE: 3/8" = 1'-0"

ST P5/00: Pedestrian Directional Sign

Fabricated steel plate sign panel with applied vinyl graphics. Sign panel mounts directly to existing light post via custom mounting bracket.

DETAIL / SPECIFICATIONS

- 1 3/16" thick, steel plate sign face.
- 2 Computer cut, applied vinyl graphics.
- 3 Computer cut, applied vinyl accent bands.
- 4 Steel channel welded to back of sign face.
- 5 Universal Channel Clamp by Tapco® (SP-645-34) welded to aluminum channel.
- 6 Stainless steel Snap-Lock assembly bracket by Tapco®
- 7 Stainless steel mounting strap by Tapco®.
- 8 Existing light pole.

COLOR / FINISH SPECIFICATIONS

- B Painted to match Sherwin Williams / NMSU Beige
- D Computer cut applied vinyl to match Oracal 651/ 026 Purple Red.
- G Computer cut applied vinyl to match Oracal 651/080 Brown

NOTES

- This drawing is supplied as a service to New Mexico State University to exhibit design intent specifications that affect visual appearance only. Shop drawings supplied by the signage contractor and approved by NMSU shall be the final specification document for this sign. Alternative fabrication methods that do not change the intended appearance or function will be considered at that time.
- When possible, all fasteners shall be concealed. When visible screw heads are necessary, flat head, countersunk allen screws, painted to match component color are preferred.
- * Size and configuration of vertical support per licenses engineer's specifications.
- Height of letter may vary depending on sign text / site lines and legibility requirements. Field test sign layouts with full size mock-ups. Require written sign-off approval of all layouts prior to fabrication.
- All signs must comply with current local, state and national codes.
- Submittals for NMSU review include: Shop drawings (by sign fabricator), actual color / finish samples, full size laser prints, prototypes and related info -- submitted prior to sign fabrication.
- Typeface: Rotis Semi Sans New Bold and ALGA Arrows.

1 2 4 2 3 5

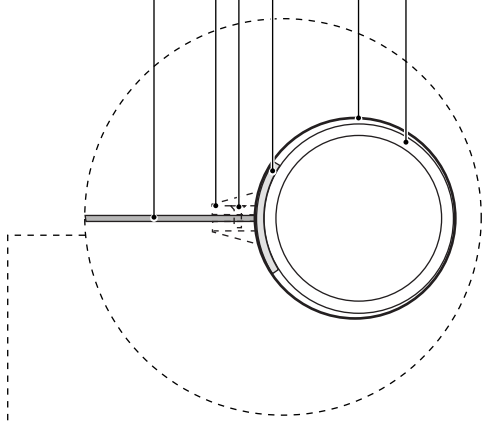

ST P6/00: Pedestrian Trailblazer Sign

Fabricated aluminum plate sign blades with applied vinyl graphics. Sign blades mount to new aluminum post via standard mounting bracket.

DETAIL / SPECIFICATION KEY

- 1 1/8" thick aluminum sign blade.
- 2 Wing bracket.
- 3 Steel strap.
- 4 Set screw.
- 5 3" diameter round aluminum post with 4" diameter welded cap
- 6 Applied computer cut vinyl graphics.
- 7 Concrete footing as specified by a licensed engineer.
- 8 4" diameter round aluminum escutcheon base with seamless appearance.

COLOR / FINISH SPECIFICATIONS

- D Oracal 651 / 026 Purple Red
- F Oracal 651 / 010 White

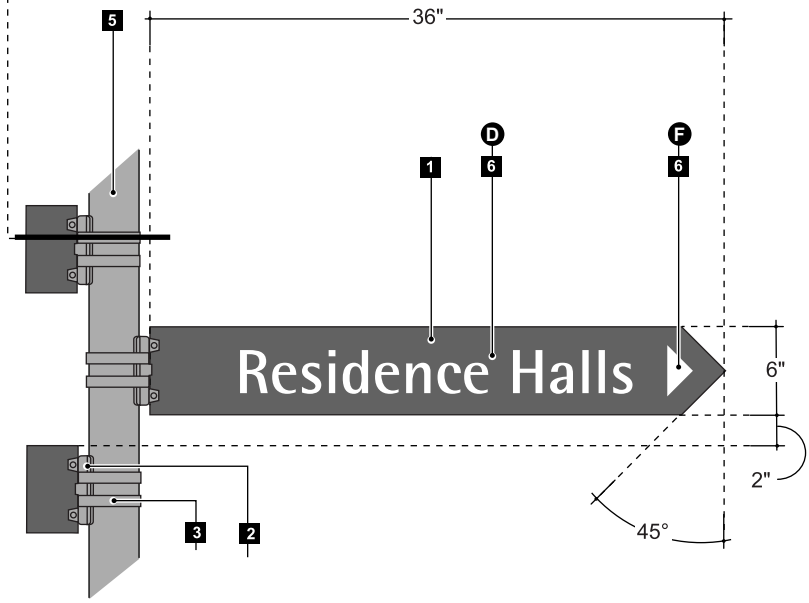

Scale: 1" = 1'-0"

NOTES

- This drawing is supplied as a service to New Mexico State University to exhibit design intent specifications that affect visual appearance only. Shop drawings supplied by the signage contractor and approved by NMSU shall be the final specification document for this sign. Alternative fabrication methods that do not change the intended appearance or function will be considered at that time.
- When possible, all fasteners shall be concealed. When visible screw heads are necessary, flat head, countersunk allen screws, painted to match component color are preferred.
- * Size and configuration of vertical support per licenses engineer's specifications.
- Height of letter may vary depending on sign text / site lines and legibility requirements. Field test sign layouts with full size mock-ups. Require written sign-off approval of all layouts prior to fabrication.
- All signs must comply with current local, state and national codes.
- Submittals for NMSU review include: Shop drawings (by sign fabricator), actual color / finish samples, full size laser prints, prototypes and related info -- submitted prior to sign fabrication.
- Typeface: Rotis Semi Sans New Bold.

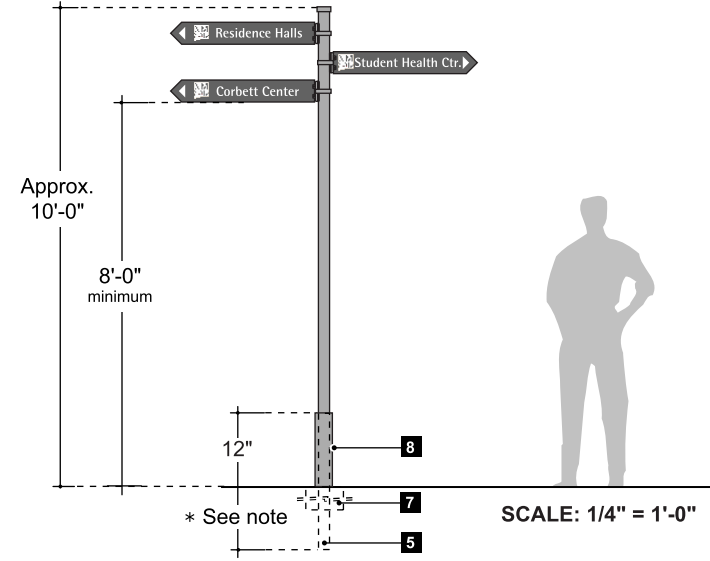

* See note

SCALE: 1/4" = 1'-0"

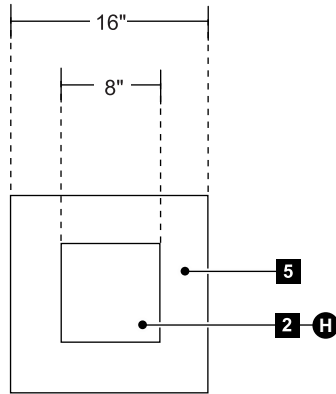

ST P7/00 - Disabled Access Sign

Square steel pylon with welded, capped top and applied computer cut, vinyl graphics.

DETAIL / SPECIFICATION KEY

- 1 8"x 8" square fabricated steel pylon.
- 2 Welded cap with seamless appearance.
- 3 Applied computer cut vinyl graphics.
- 4 6" x 6" square steel tube vertical support. *
- 5 Concrete footing / mow strip. *

COLOR / FINISH SPECIFICATIONS

- A Painted to match Sherwin Williams / NMSU Mustard
- C Painted to match Sherwin Williams / NMSU Brown
- F Computer cut applied vinyl to match Oracal 651/ 010 White.
- G Computer cut applied vinyl to match Oracal 651/ 080 Brown
- H Painted to match Matthews #MP01992 / Blue

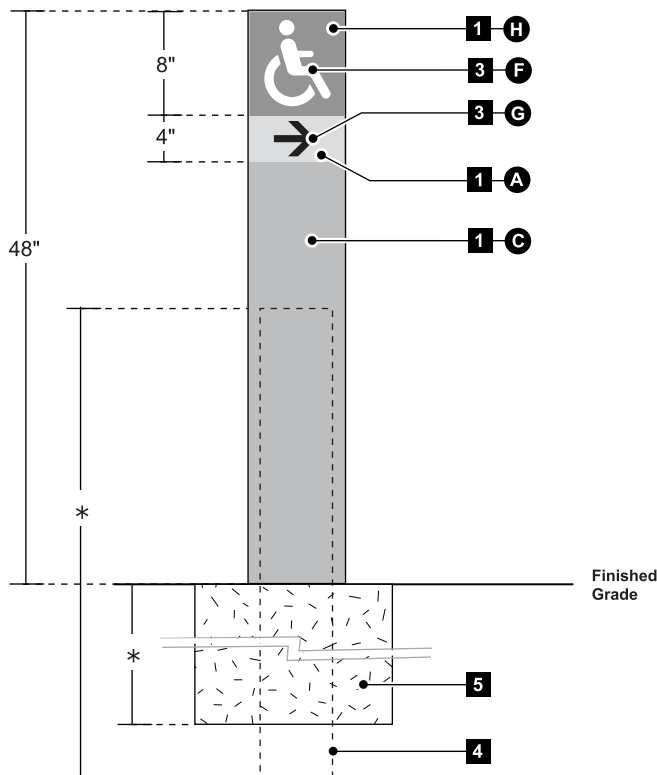

SCALE: 3/4" = 1'-0"

NOTES

- This drawing is supplied as a service to New Mexico State University to exhibit design intent specifications that affect visual appearance only. Shop drawings supplied by the signage contractor and approved by NMSU shall be the final specification document for this sign. Alternative fabrication methods that do not change the intended appearance or function will be considered at that time.
- When possible, all fasteners shall be concealed. When visible screw heads are necessary, flat head, countersunk allen screws, painted to match component color are preferred.
- * Size and configuration of vertical support per licenses engineer's specifications.
- Height of letter may vary depending on sign text / site lines and legibility requirements. Field test sign layouts with full size mock-ups. Require written sign-off approval of all layouts prior to fabrication.
- All signs must comply with current local, state and national codes.
- Submittals for NMSU review include: Shop drawings (by sign fabricator), actual color / finish samples, full size laser prints, prototypes and related info -- submitted prior to sign fabrication.
- Typeface: Rotis Semi Sans New Bold and AIGA Symbol font (no sub).

ST X1a/00 - Primary Building ID

Cut out dimensional aluminum letters with polished face and bead blast returns, applied to building wall surface.

■ DETAIL / SPECIFICATIONS

- 1 10" and 9" high x 3/4" thick, cut out dimensional aluminum letters. First letter of each word is 10", remaining letters are 9". Except for words like "The" and "And" will remain 9". Typeface is Rotis Semi Sans New Bold.
- 2 Non-corrosive all thread stud and silicone adhesive.
- 3 Existing wall surface

● COLOR / FINISH SPECIFICATIONS

- Ⓜ Medium bronze anodized aluminum

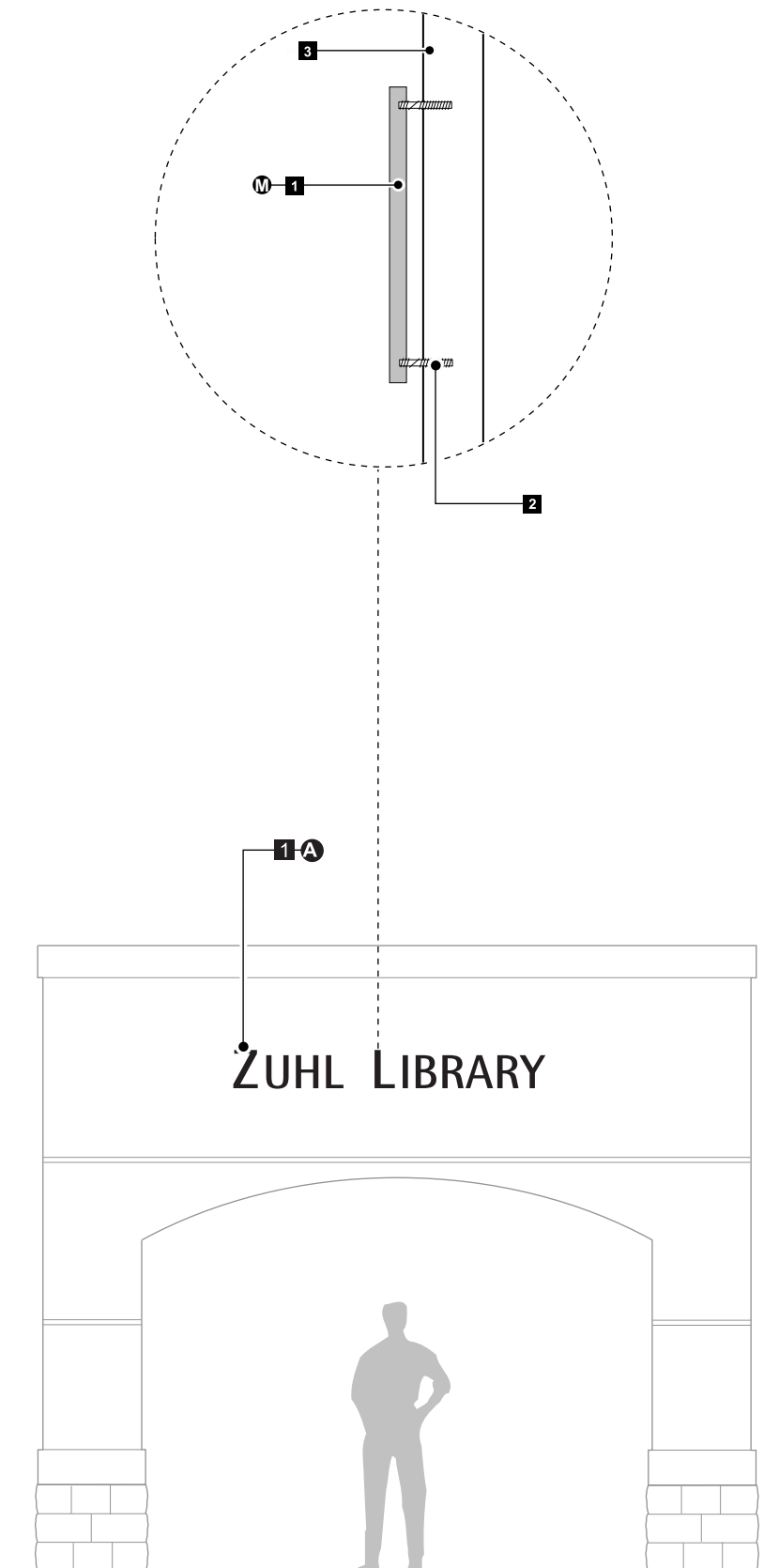

◆ NOTES

- This drawing is supplied as a service to New Mexico State University to exhibit design intent specifications that affect visual appearance only. Shop drawings supplied by the signage contractor and approved by NMSU shall be the final specification document for this sign. Alternative fabrication methods that do not change the intended appearance or function will be considered at that time.
- When possible, all fasteners shall be concealed. When visible screw heads are necessary, flat head, countersunk allen screws, painted to match component color are preferred.
- * Size and configuration of vertical support per licenses engineer's specifications.
- Height of letter may vary depending on sign text / site lines and legibility requirements. Field test sign layouts with full size mock-ups. Require written sign-off approval of all layouts prior to fabrication.
- All signs must comply with current local, state and national codes.
- Submittals for NMSU review include: Shop drawings (by sign fabricator), actual color / finish samples, full size laser prints, prototypes and related info -- submitted prior to sign fabrication.
- Typeface: Rotis Semi Sans New Bold.

DETAIL / SPECIFICATIONS

- 1 .125 thick steel sign cabinet face/cladding.
- 2 2" x 2" welded square steel tube sign cabinet frame.
- 3 3" x 3" square steel tube sign post with closed, angled top.
- 4 1 1/4" x 1 1/4" steel channel cabinet/post bracket.
- 5 48" x 2" computer cut applied vinyl flush with sign cabinet face.

- 6 Computer cut applied vinyl graphics.
- 7 2 3/8" diameter round steel pipe vertical support.
- 8 Concrete footing/mow strip.
- 9 Steel angle mounting bracket welded to cabinet frame.
- 10 Steel plate mounting tab welded to steel pipe vertical support.
- 11 7" computer cut applied vinyl graphics logo.

ST X1b/00 - Primary Building ID Sign / Feestanding

Double-sided, fabricated steel sign cabinet with applied computer cut vinyl graphics and accent bands. Sign cabinet is supported by square steel sign posts with angled top treatment.

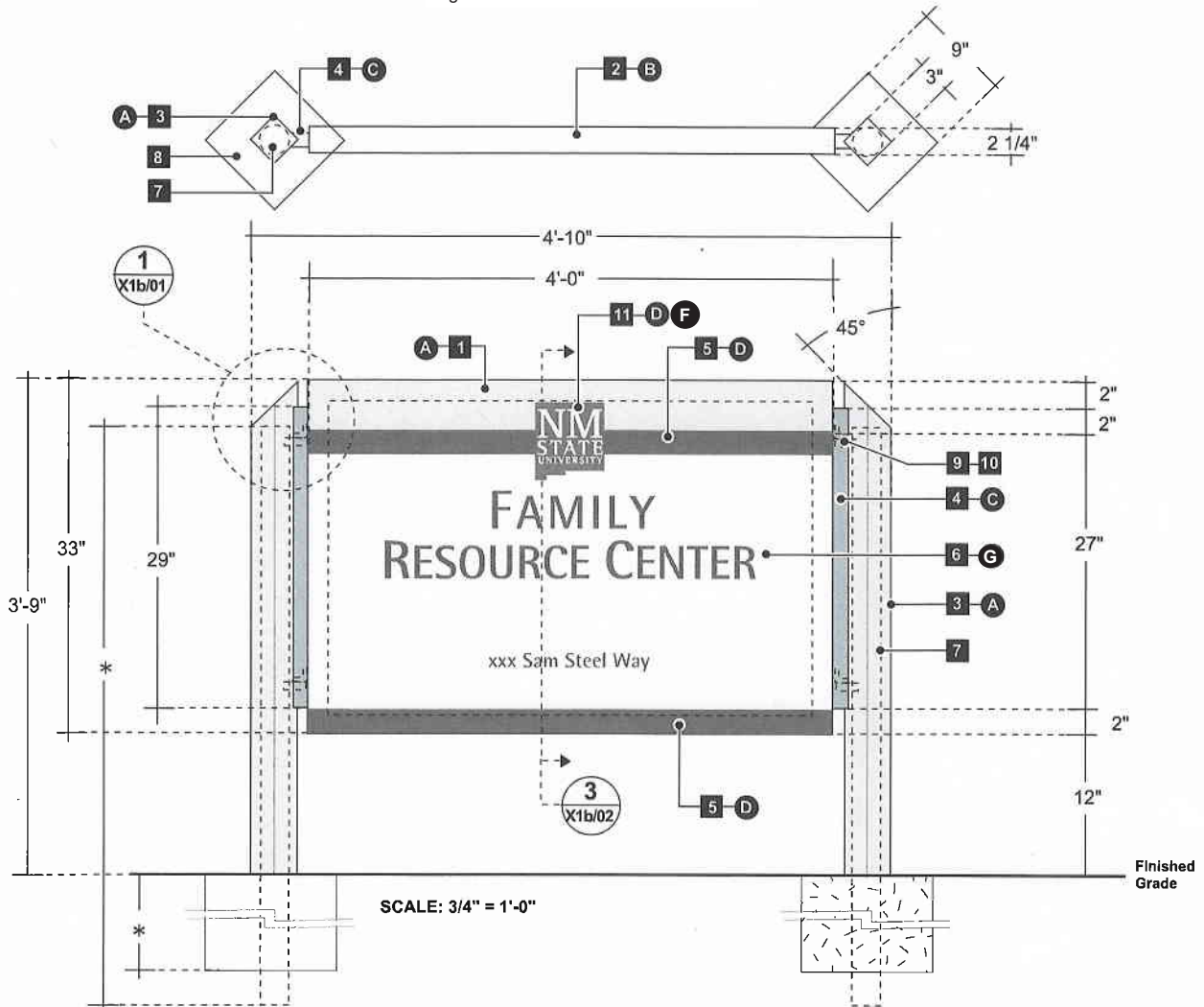

NOTES

- This drawing is supplied as a service to New Mexico State University to exhibit design intent specifications that affect visual appearance only. Shop drawings supplied by the signage contractor and approved by NMSU shall be the final specification document for this sign. Alternative fabrication methods that do not change the intended appearance or function will be considered at that time.
- When possible, all fasteners shall be concealed. When visible screw heads are necessary, flat head, countersunk allen screws, painted to match component color are preferred.
- * Size and configuration of vertical support per licenses engineer's specifications.
- Height of letter may vary depending on sign text / site lines and legibility requirements. Field test sign layouts with full size mock-ups. Require written sign-off approval of all layouts prior to fabrication.
- All signs must comply with current local, state and national codes.
- Submittals for NMSU review include: Shop drawings (by sign fabricator), actual color / finish samples, full size laser prints, prototypes and related info - submitted prior to sign fabrication.
- Typeface : Rotis Semi Sans New Bold

COLOR / FINISH SPECIFICATIONS

- A Painted to match Sherwin Williams/NMSU Mustard
- B Painted to match Sherwin Williams/NMSU Beige
- C Painted to match Sherwin Williams/NMSU Brown
- D Computer cut applied vinyl to match Oracal 651/026 Purple Red
- F Computer cut applied vinyl to match Oracal 651/010 White
- G Computer cut applied vinyl to match Oracal 651/080 Brown

SHEETST X1b/00

DESIGN INTENT DRAWING

DETAIL / SPECIFICATIONS

- 1** .125 thick aluminum sign cabinet face/cladding.
- 2** 2" x 2" welded square aluminum tube sign cabinet frame.
- 3** 3" x 3" square aluminum tube sign post with closed, angled top.
- 4** 1 1/4" x 1 1/4" aluminum channel cabinet/post bracket.

- 6** Computer cut applied vinyl graphics.
- 7** 2 3/8" diameter round steel pipe vertical support.
- 8** Concrete footing/mow strip.
- 9** Aluminum angle mounting bracket welded to cabinet frame.
- 10** Steel plate mounting tab welded to steel pipe vertical support.

ST X1b/00 - Primary Building ID Sign / Freestanding

- Two-sided, fabricated aluminum sign cabinet with applied computer cut vinyl graphics and applied, multi-colored, porcelain enamel, accent bands.
- Sign cabinet is supported by square aluminum sign posts with angled top treatment.

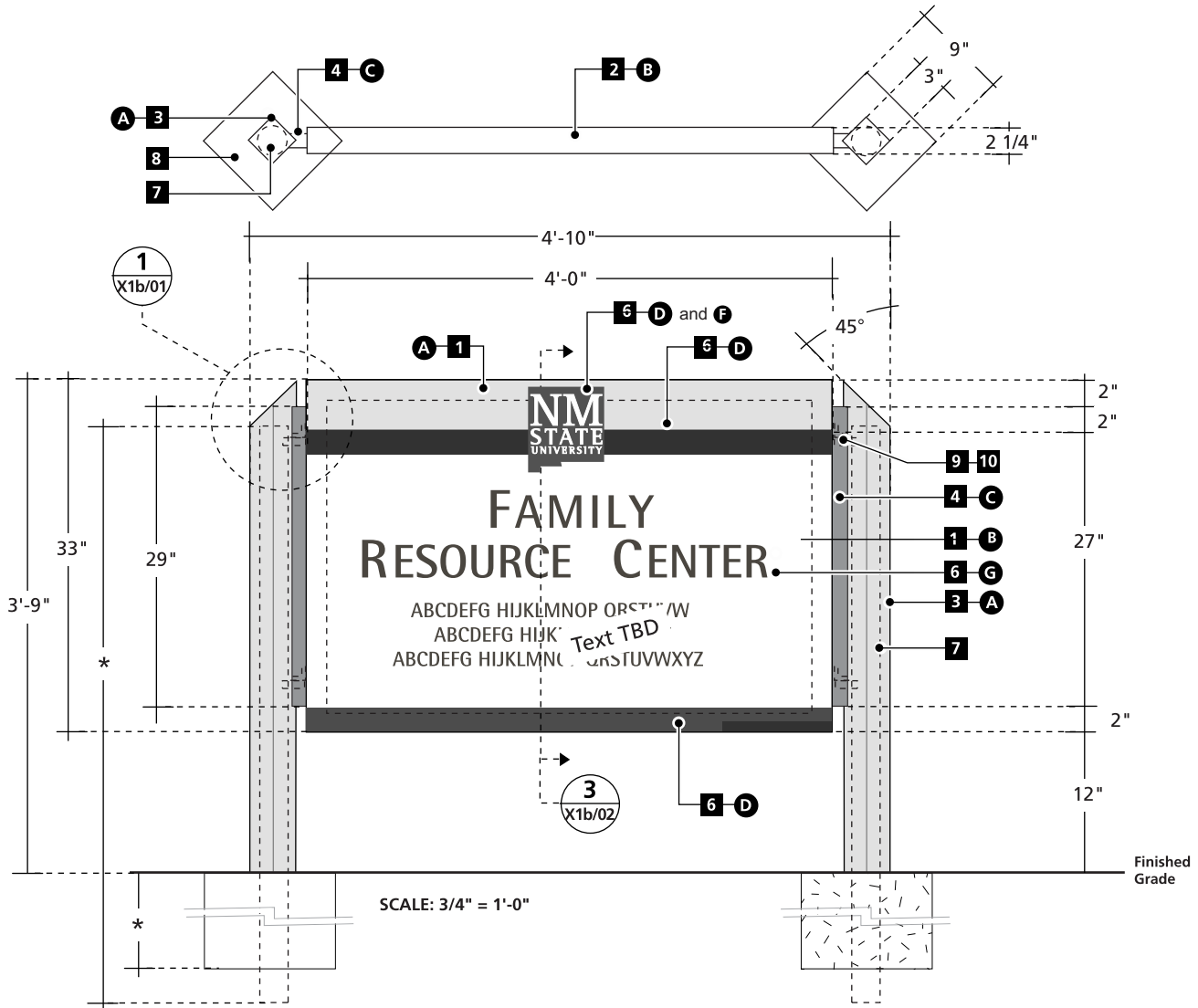

◆ NOTES

- This drawing is supplied as a service to New Mexico State University to exhibit design intent specifications that affect visual appearance only. Shop drawings supplied by the signage contractor and approved by NMSU shall be the final specification document for this sign. Alternative fabrication methods that do not change the intended appearance or function will be considered at that time.

When possible, all fasteners shall be concealed.
When visible screw heads are necessary, flat head, countersunk allen screws, painted to match component color are preferred.

- * Size and configuration of vertical support per licenses engineer's specifications.

- Height of letter may vary depending on sign text / site lines and legibility requirements. Field test sign layouts with full size mock-ups. Require written sign-off approval of all layouts prior to fabrication.

- All signs must comply with current local, state and national codes.

- Submittals for NMSU review include: Shop drawings (by sign fabricator), actual color / finish samples, full size laser prints, prototypes and related info -- submitted prior to sign fabrication.

- Typeface : Rotis Semi Sans New Bold

● COLOR / FINISH SPECIFICATIONS

- A** Painted to match Sherwin Williams NMSU Mustard
- B** Painted to match Sherwin Williams NMSU Beige
- C** Painted to match Sherwin Williams NMSU Brown
- D** Oracal 651-026 / Burgundy
- F** Oracal 651-010 / White
- G** Oracal 651 651-080 / Brown

Detail 2

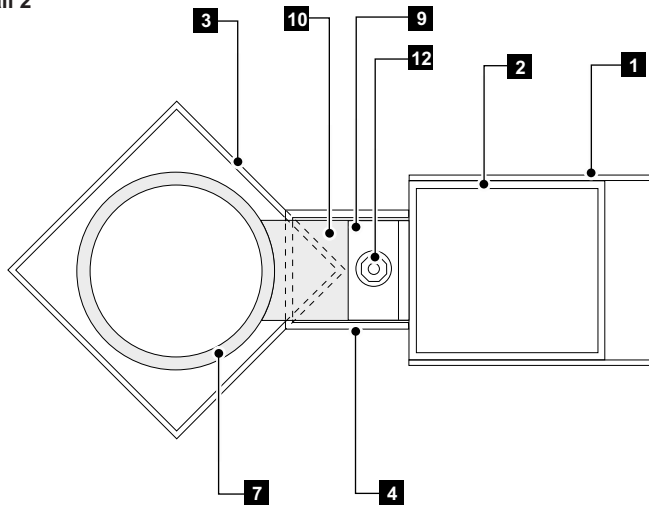

ST X1b/00 - Primary Building ID Sign / Freestanding

One or two-sided, fabricated steel sign cabinet with applied computer cut vinyl graphics. Sign cabinet is supported by square steel sign posts with angles top treatment.

DETAIL / SPECIFICATIONS

- 1** .125 thick steel sign cabinet face/cladding.
- 2** 2" x 2" welded rectangular steel tube sign cabinet frame.
- 3** 3" x 3" square steel tube sign post with closed, angled top.
- 4** 1 1/4" x 1 1/4" steel channel cabinet/post bracket.
- 5** 48" x 2" computer cut applied vinyl.
- 6** Computer cut applied vinyl graphics.
- 7** 2 3/8" diameter round steel pipe vertical support.
- 8** Concrete footing/mow strip.
- 9** Steel angle mounting bracket welded to cabinet frame.
- 10** Steel plate mounting tab welded to steel pipe vertical support.
- 11** Welded steel post top.
- 12** Appropriate Stainless Steel bolt and nut fastener.

Detail 1

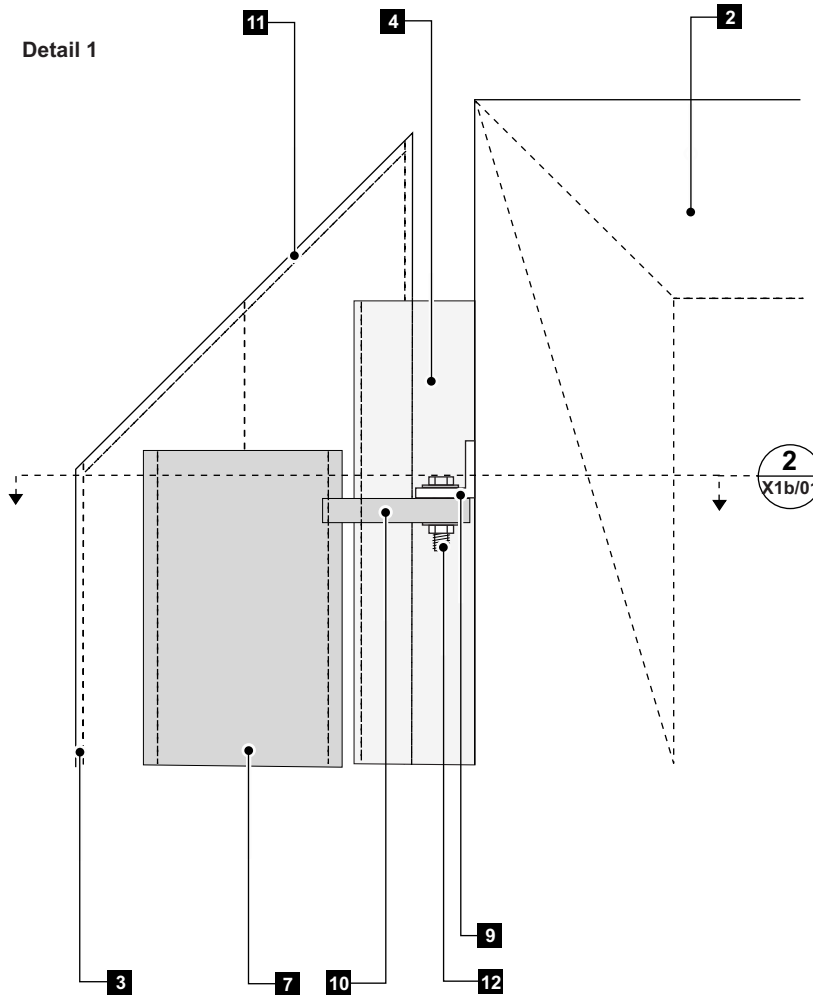

◆ NOTES

- This drawing is supplied as a service to New Mexico State University to exhibit design intent specifications that affect visual appearance only. Shop drawings supplied by the signage contractor and approved by NMSU shall be the final specification document for this sign. Alternative fabrication methods that do not change the intended appearance or function will be considered at that time.
- When possible, all fasteners shall be concealed. When visible screw heads are necessary, flat head, countersunk allen screws, painted to match component color are preferred.
- * Size and configuration of vertical support per licenses engineer's specifications.
- Height of letter may vary depending on sign text / site lines and legibility requirements. Field test sign layouts with full size mock-ups. Require written sign-off approval of all layouts prior to fabrication.
- All signs must comply with current local, state and national codes.
- Submittals for NMSU review include: Shop drawings (by sign fabricator), actual color / finish samples, full size laser prints, prototypes and related info -- submitted prior to sign fabrication.
- Typeface: Rotis Semi Sans New Bold.

ST X1b/00 - Primary Building ID / Freestanding

One-sided, fabricated steel sign cabinet with applied computer cut vinyl graphics and accent bands.

Sign cabinet is supported by square steel sign posts with angled top treatment.

Section 3

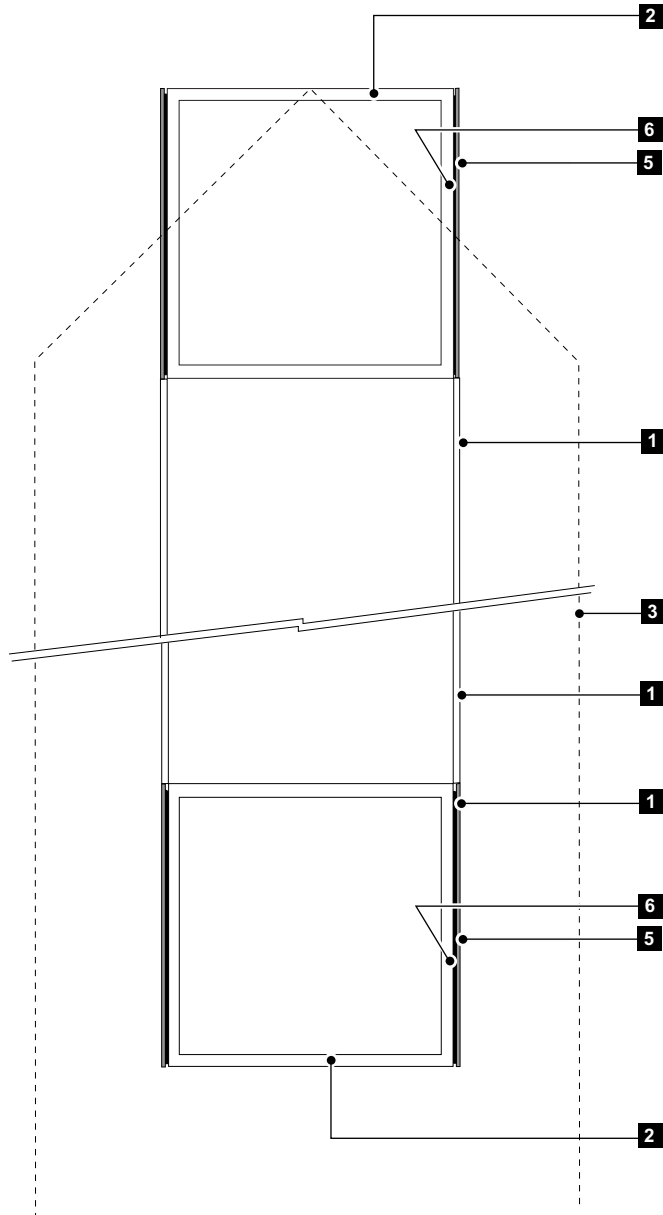

DETAIL / SPECIFICATIONS

- 1** .125 thick steel sign cabinet face/cladding.
- 2** 2" x 2" welded rectangular steel tube sign cabinet frame.
- 3** Outline of 3" x 3" square steel tube sign post with closed, angled top beyond.
- 4** 1 1/4" x 1 1/4" steel channel cabinet/post bracket.
- 5** 48" x 2" computer cut applied vinyl graphics to be flush with sign cabinet face.
- 6** Appropriate VHB tape and silicone adhesive.

◆ NOTES

- This drawing is supplied as a service to New Mexico State University to exhibit design intent specifications that affect visual appearance only. Shop drawings supplied by the signage contractor and approved by NMSU shall be the final specification document for this sign. Alternative fabrication methods that do not change the intended appearance or function will be considered at that time.
- When possible, all fasteners shall be concealed. When visible screw heads are necessary, flat head, countersunk allen screws, painted to match component color are preferred.
- * Size and configuration of vertical support per licenses engineer's specifications.
- Height of letter may vary depending on sign text / site lines and legibility requirements. Field test sign layouts with full size mock-ups. Require written sign-off approval of all layouts prior to fabrication.
- All signs must comply with current local, state and national codes.
- Submittals for NMSU review include: Shop drawings (by sign fabricator), actual color / finish samples, full size laser prints, prototypes and related info -- submitted prior to sign fabrication.
- Typeface: Rotis Semi Sans New Bold.

SCALE: 3/8" = 1'-0"

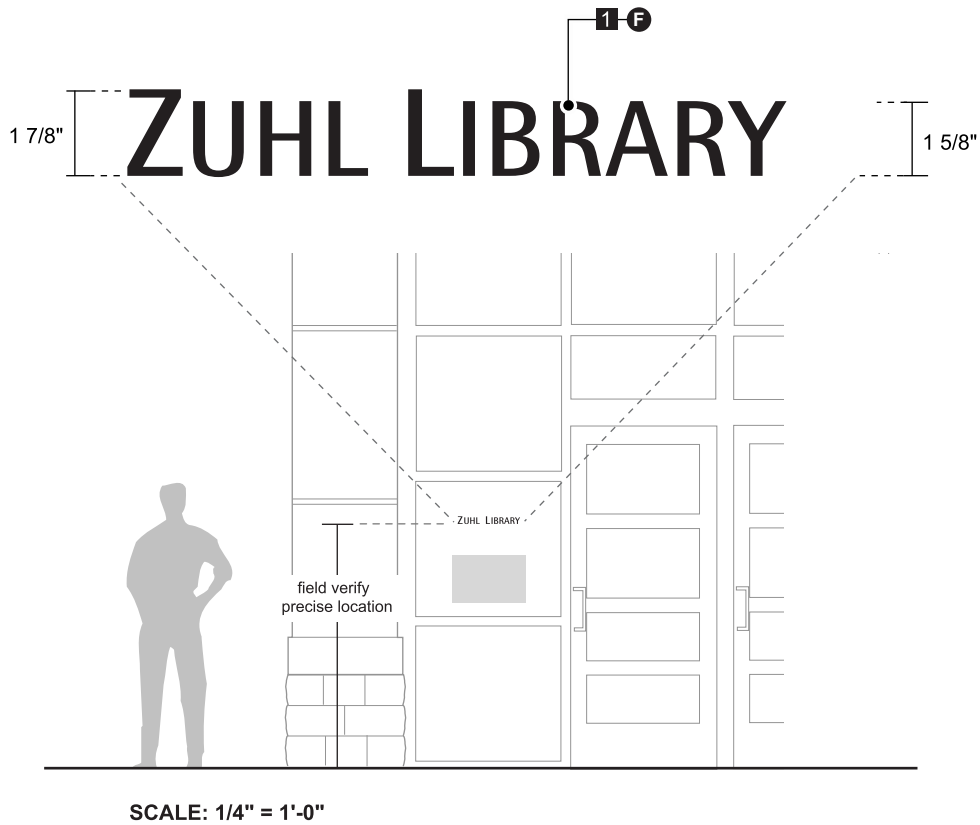

ST X3/00 - Tertiary Building ID

Computer cut vinyl letters applied directly to glass.

● COLOR / FINISH SPECIFICATIONS

F Oracal 651 / 010 White

■ DETAIL / SPECIFICATION KEY

1 Computer cut vinyl letters

◆ NOTES

- This drawing is supplied as a service to New Mexico State University to exhibit design intent specifications that affect visual appearance only. Shop drawings supplied by the signage contractor and approved by NMSU shall be the final specification document for this sign. Alternative fabrication methods that do not change the intended appearance or function will be considered at that time.
- Height of letter may vary depending on sign text / site lines and legibility requirements. Field test sign layouts with full size mock-ups. Require written sign-off approval of all layouts prior to fabrication.
- All signs must comply with current local, state and national codes.
- Submittals for NMSU review include: Shop drawings (by sign fabricator), actual color / finish samples, full size laser prints, prototypes and related info -- submitted prior to sign fabrication.
- Typeface: Rotis Semi Sans New Bold.

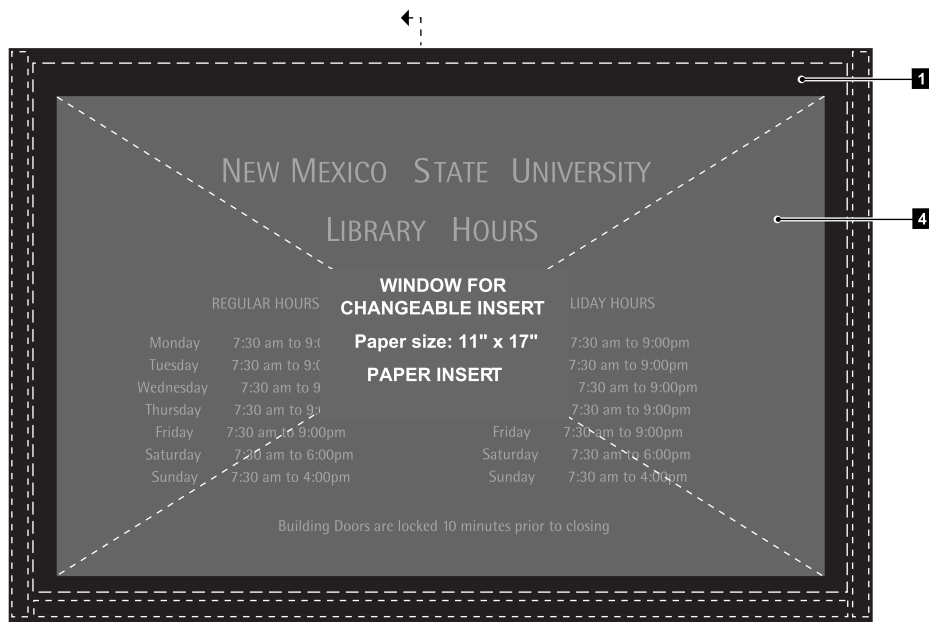

Scale: 1/4" = 1"

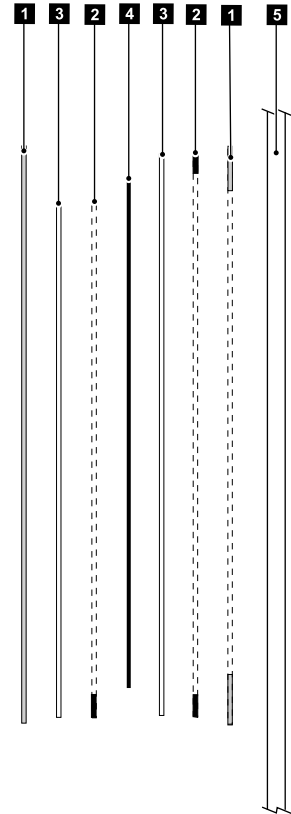

ST X15/00 - Hours of Operation / Changeable

Section 1 - Glass Mount

Clear mylar sleeve with dark brown vinyl border, mounted to second surface to face of existing glass.

DETAIL / SPECIFICATION KEY

- 1** 18" x 12" Rowmark ADA Alternative Dark Brown.
- 2** 3M #F-9473 VHB tape; or better.
- 3** 18" x 12" .020 thick clear polyester mylar.
- 4** 11" x 17" Paper sign insert to be provide by vendor.
- 5** Existing glass window.

◆ NOTES

- This drawing is supplied as a service to New Mexico State University to exhibit design intent specifications that affect visual appearance only. Shop drawings supplied by the signage contractor and approved by NMSU shall be the final specification document for this sign. Alternative fabrication methods that do not change the intended appearance or function will be considered at that time.
- When possible, all fasteners shall be concealed. When visible screw heads are necessary, flat head, countersunk allen screws, painted to match component color are preferred.
- ✳ Size and configuration of vertical support per licences engineer's specifications.
- Height of letter may vary depending on sign text / site lines and legibility requirements. Field test sign layouts with full size mock-ups. Require written sign-off approval of all layouts prior to fabrication.
- All signs must comply with current local, state and national codes.
- Submittals for NMSU review include: Shop drawings (by sign fabricator), actual color / finish samples, full size laser prints, prototypes and related info -- submitted prior to sign fabrication.
- Typeface: Rotis Semi Sans New Bold.

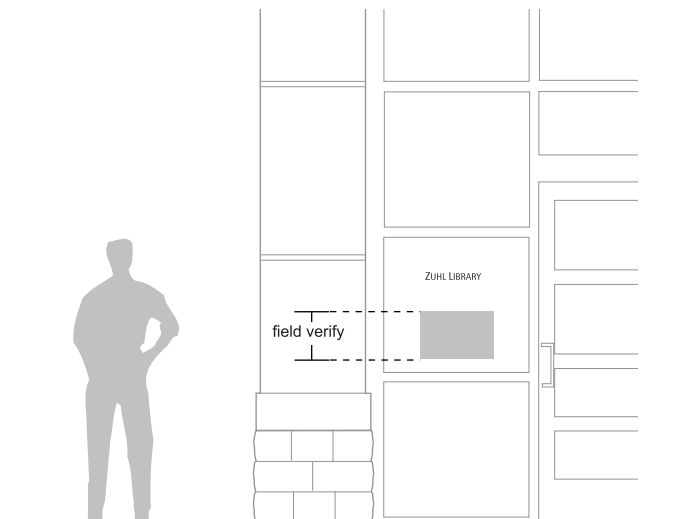

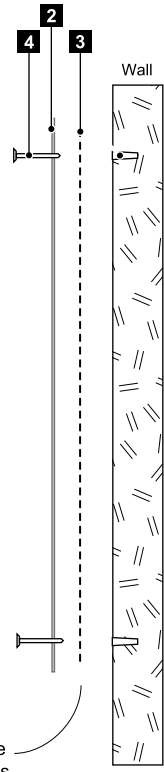

Section 1 - Wall Mount

SCALE: 3/8" = 1"

ST X16/00 - Delivery Entrance ID

Aluminum sign face with straight edges and computer cut vinyl graphics.

DETAIL / SPECIFICATION KEY

- 1 10" x 8" x 1/8" thick aluminum sign face panel.
- 2 Computer cut applied vinyl graphics.
- 3 5 mil #M #F-9473 VHB tape; or better.
- 4 Counter sunk non-corrosive, mechanical fasteners.

COLOR / FINISH SPECIFICATIONS

- E Oracal 651/082 Beige
- G Oracal 651/080 Brown

NOTES

- This drawing is supplied as a service to New Mexico State University to exhibit design intent specifications that affect visual appearance only. Shop drawings supplied by the signage contractor and approved by NMSU shall be the final specification document for this sign. Alternative fabrication methods that do not change the intended appearance or function will be considered at that time.
- All signs must comply with current local, state and national codes.
- Submittals for NMSU review include: Shop drawings (by sign fabricator), actual color / finish samples, full size laser prints, prototypes and related info -- submitted prior to sign fabrication.
- Typeface: Rotis Semi Sans New Bold.

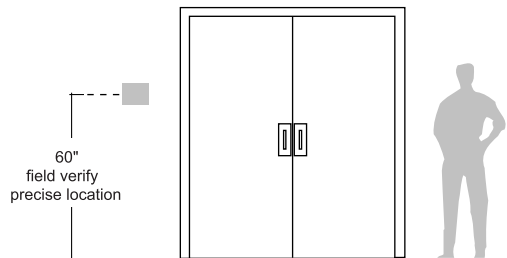

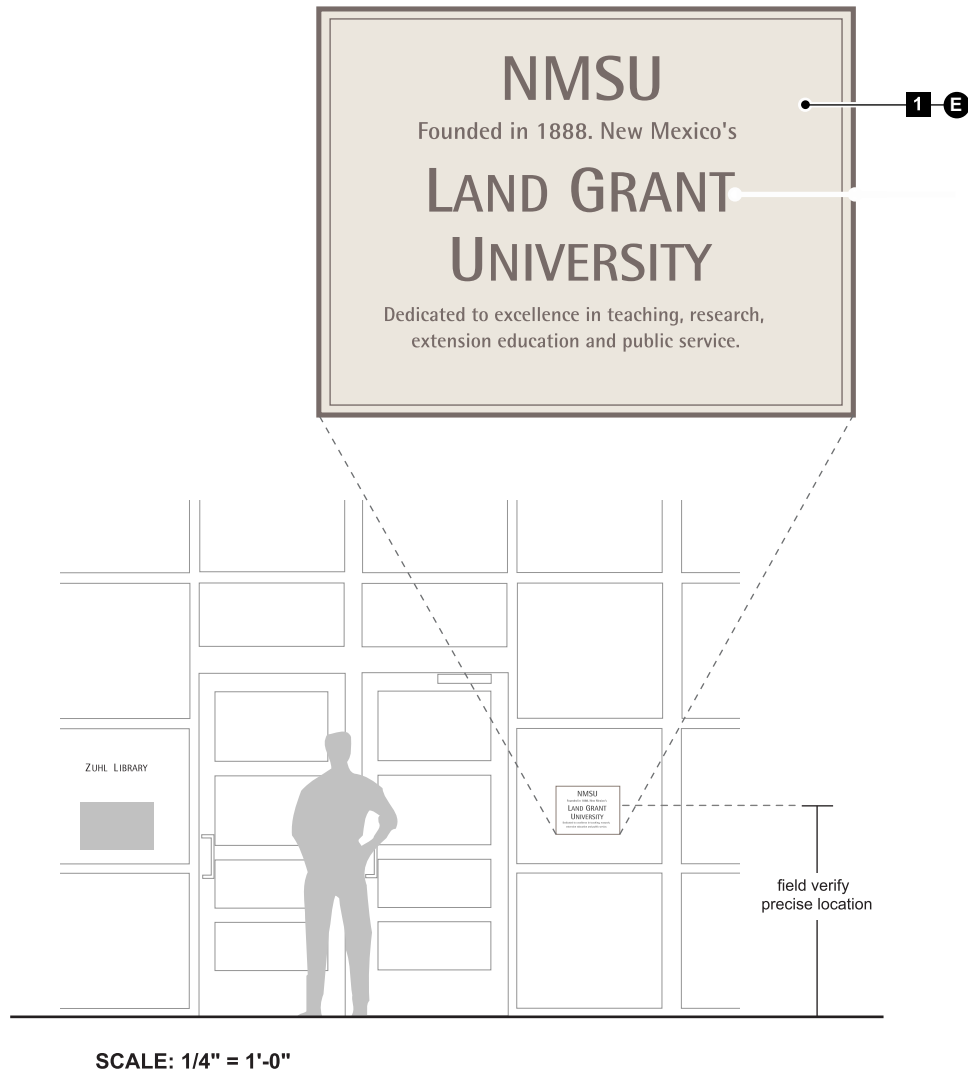

ST X17/00 - Land Grant ID

Computer cut vinyl and border applied directly to glass.

COLOR / FINISH SPECIFICATIONS

Ⓔ Vinyl to match Oracal 651/082 Beige

DETAIL / SPECIFICATION KEY

1 16" x 12" Vinyl graphics.

◆ NOTES

- This drawing is supplied as a service to New Mexico State University to exhibit design intent specifications that affect visual appearance only. Shop drawings supplied by the signage contractor and approved by NMSU shall be the final specification document for this sign. Alternative fabrication methods that do not change the intended appearance or function will be considered at that time.
- Height of letter may vary depending on sign text / site lines and legibility requirements. Field test sign layouts with full size mock-ups. Require written sign-off approval of all layouts prior to fabrication.
- All signs must comply with current local, state and national codes.
- Submittals for NMSU review include: Shop drawings (by sign fabricator), actual color / finish samples, full size laser prints, prototypes and related info -- submitted prior to sign fabrication.
- Typeface: Rotis Semi Sans New Bold.

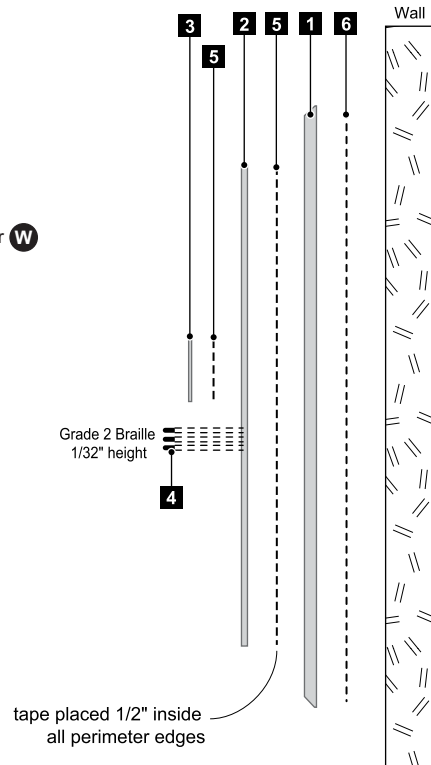
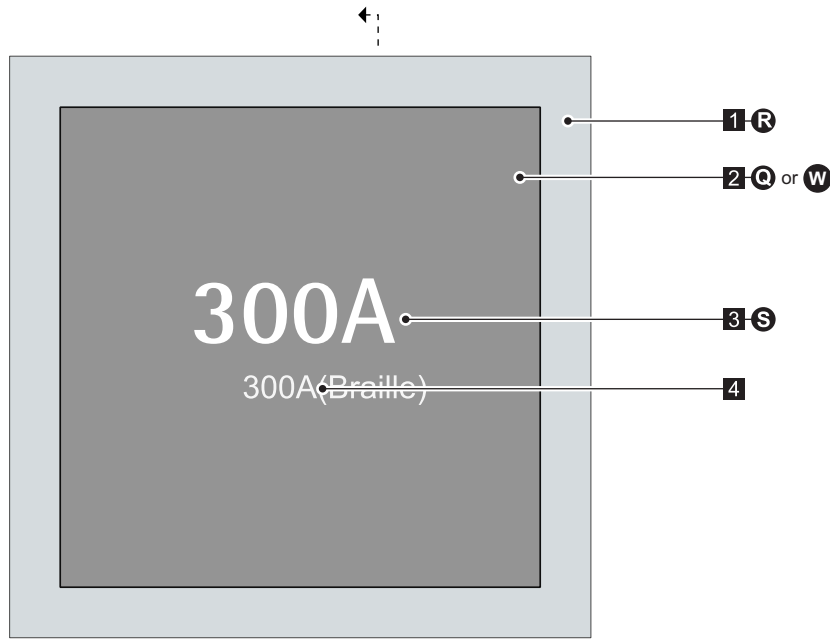

SCALE: 1/2" = 1"



(Vendor to field verify condition)

Section 1 - Wall Mount

ST A1/00 - Small Door ID Sign

Acrylic backer with straight edges and modified acrylic sign face with straight edges. Braille beads and applied machine engraved tactile graphics.

DETAIL / SPECIFICATION KEY

- 1 6" x 6" x 1/16" thick solid core acrylic multipolymer sign backer panel.
- 2 5" x 5" x 1/16" thick solid core acrylic multipolymer sign face panel.
- 3 1/32" thick applied solid core acrylic multipolymer tactile graphics (machine engraved).
- 4 Clear Braille beads.
- 5 5 mil 3M #F-9473 VHB tape; or better.
- 6 3M #4432 black foam tape (1/2" wide) at all perimeter edges.

COLOR / FINISH SPECIFICATIONS

- Q Rowmark 321-803 / Dark Brown or W Rowmark 321/602 Burgundy
- R Rowmark 341-595 / Driftwood
- S Rowmark 311-218A / Sandalwood

NOTES

- This drawing is supplied as a service to New Mexico State University to exhibit design intent specifications that affect visual appearance only. Shop drawings supplied by the signage contractor and approved by NMSU shall be the final specification document for this sign. Alternative fabrication methods that do not change the intended appearance or function will be considered at that time.
- When possible, all fasteners shall be concealed. When visible screw heads are necessary, flat head, countersunk allen screws, painted to match component color are preferred.
- Height of letter may vary depending on sign text / site lines and legibility requirements. Field test sign layouts with full size mock-ups. Require written sign-off approval of all layouts prior to fabrication.
- All signs must comply with current local, state and national codes.
- Submittals for NMSU review include: Shop drawings (by sign fabricator), actual color / finish samples, full size laser prints, prototypes and related info -- submitted prior to sign fabrication.
- Typeface: Rotis Semi Sans New Bold.

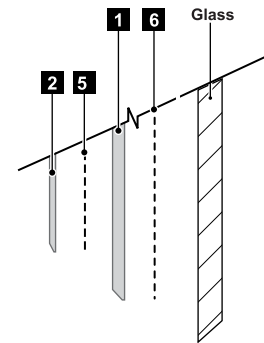

Section 1 - Glass Mount

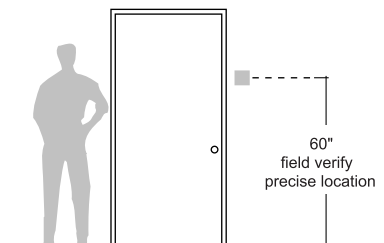

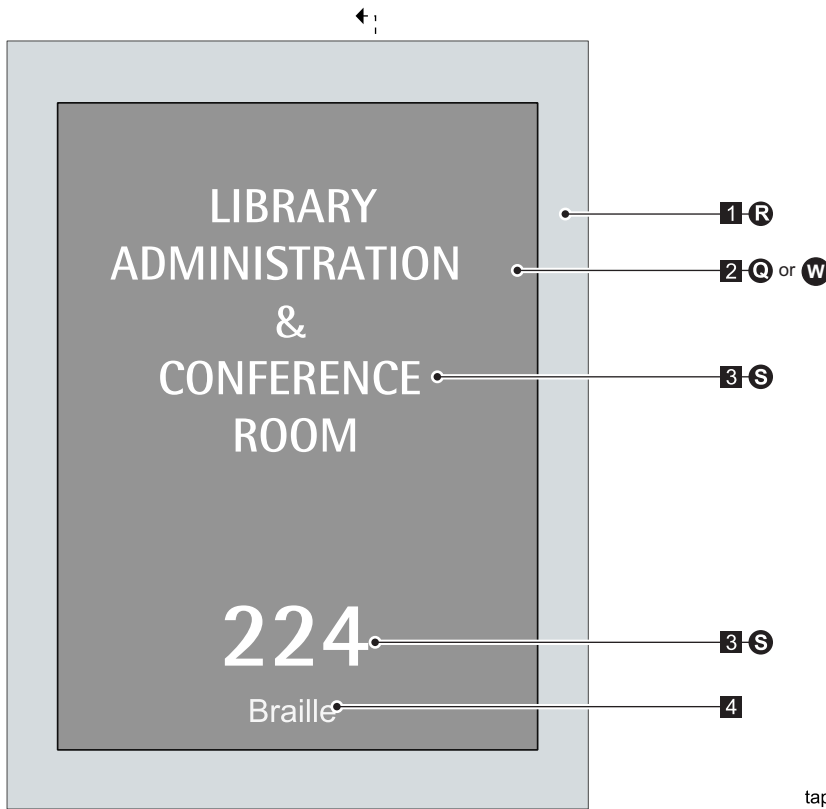

SCALE: 1/2" = 1"



(Vendor to field verify condition)

ST A3/00 - Large Door ID Sign

Acrylic backer with straight edges and modified acrylic sign face with straight edges. Braille beads and applied machine engraved tactile graphics.

DETAIL / SPECIFICATION KEY

- 1** 6" x 8" x 1/16" thick solid core acrylic multipolymer sign backer panel.
- 2** 5" x 7" x 1/16" thick solid core acrylic multipolymer sign face panel.
- 3** 1/32" thick applied solid core acrylic multipolymer tactile graphics (machine engraved).
- 4** Clear Braille beads.
- 5** 5 mil 3M #F-9473 VHB tape; or better.
- 6** 3M #4432 black foam tape (1/2" wide) at all perimeter edges.

COLOR / FINISH SPECIFICATIONS

- Q** Rowmark 321-803 / Dark Brown or **W** Rowmark 321/602 Burgundy
- R** Rowmark 341-595 / Driftwood
- S** Rowmark 311-218A / Sandalwood

NOTES

- This drawing is supplied as a service to New Mexico State University to exhibit design intent specifications that affect visual appearance only. Shop drawings supplied by the signage contractor and approved by NMSU shall be the final specification document for this sign. Alternative fabrication methods that do not change the intended appearance or function will be considered at that time.
- When possible, all fasteners shall be concealed. When visible screw heads are necessary, flat head, countersunk allen screws, painted to match component color are preferred.
- Height of letter may vary depending on sign text / site lines and legibility requirements. Field test sign layouts with full size mock-ups. Require written sign-off approval of all layouts prior to fabrication.
- All signs must comply with current local, state and national codes.
- Submittals for NMSU review include: Shop drawings (by sign fabricator), actual color / finish samples, full size laser prints, prototypes and related info -- submitted prior to sign fabrication.
- Typeface: Rotis Semi Sans New Bold.

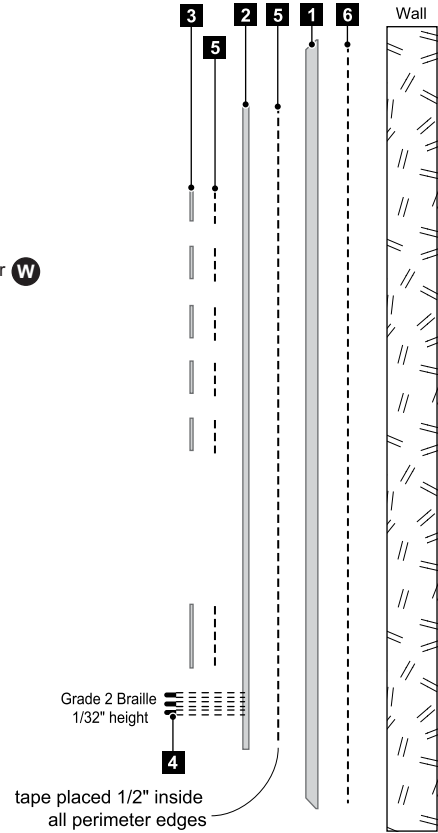

Section 1 - Wall Mount

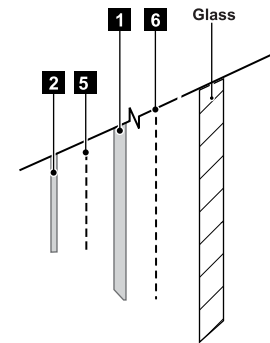

Section 1 - Glass Mount

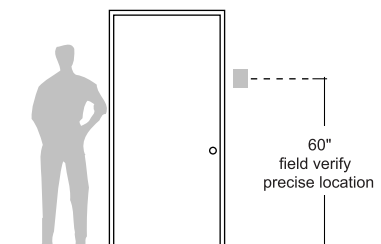

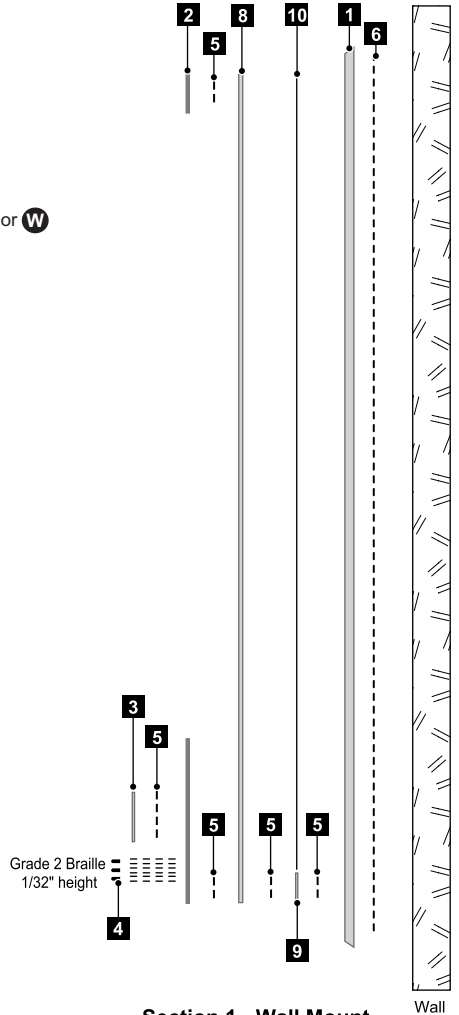
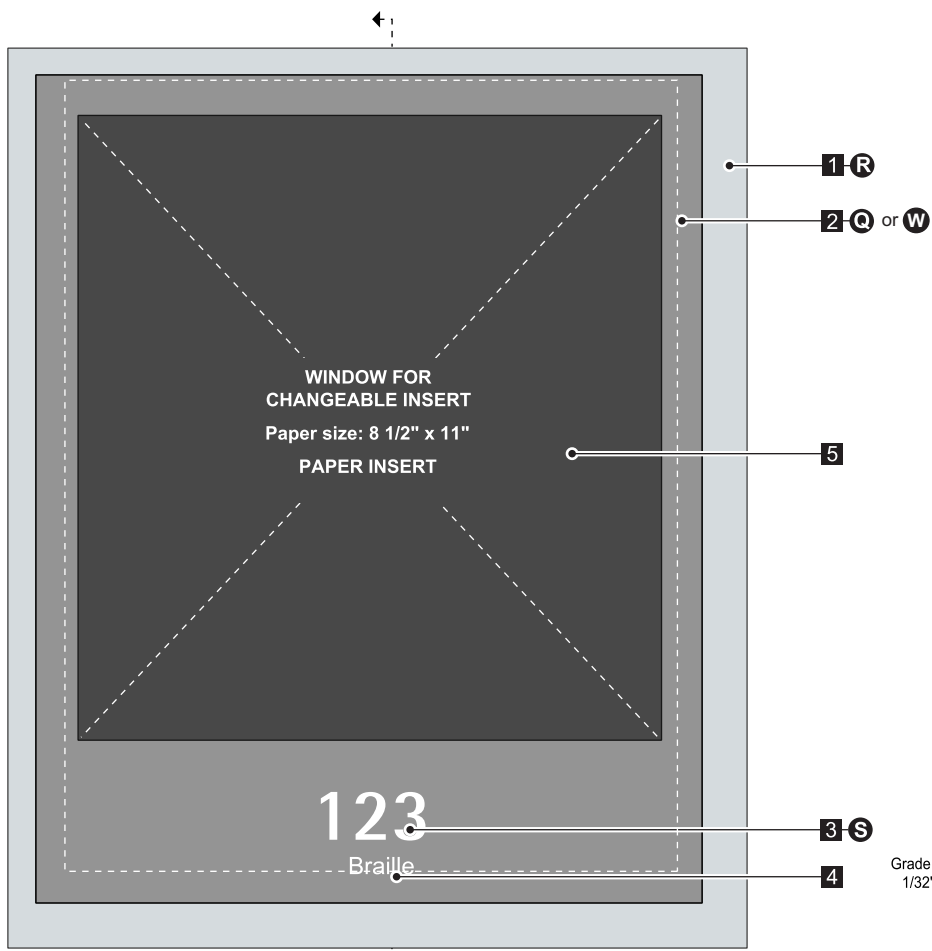

SCALE: 3/8" = 1"



ST A6/00 - Door ID / Changeable Large (Vendor to field verify condition)

Acrylic backer with straight edges and multi-layered modified acrylic sign face with routed window and straight edges. Braille beads and applied machine engraved graphics. Window for a changeable paper insert.

DETAIL / SPECIFICATION KEY

- 1** 10 1/4" x 12 1/2" x 1/8" thick solid core acrylic multipolymer sign backer panel.
- 2** 9 1/4" x 11 1/2" x 1/16" thick solid core acrylic multipolymer sign face panel.
- 3** 1/32" thick applied solid core acrylic multipolymer tactile graphics (machine engraved).
- 4** Clear Braille beads.
- 5** 5 mil 3M #F-9473 VHB tape; or better.
- 6** 3M #4432 black foam tape (1/2" wide) at all perimeter edges.
- 8** 9 1/4" x 11 1/2" x 1/16" clear acrylic multipolymer panel creating a window for paper Insert.
- 9** 1/32" Solid core acrylic multipolymer separator by New Hermes.
- 10** 8 1/2" x 11" paper insert by sign vendor.

NOTES

- This drawing is supplied as a service to New Mexico State University to exhibit design intent specifications that affect visual appearance only. Shop drawings supplied by the signage contractor and approved by NMSU shall be the final specification document for this sign. Alternative fabrication methods that do not change the intended appearance or function will be considered at that time.
- All signs must comply with current local, state and national codes.
- Submittals for NMSU review include: Shop drawings (by sign fabricator), actual color / finish samples, full size laser prints, prototypes and related info – submitted prior to sign fabrication.
- Typeface: Rotis Semi Sans New Bold.

COLOR / FINISH SPECIFICATIONS

- Q** Rowmark 321-803 / Dark Brown or
- W** Rowmark 321-602 / Burgundy
- R** Rowmark 341-595 / Driftwood
- S** Rowmark 311-218A / Sandalwood

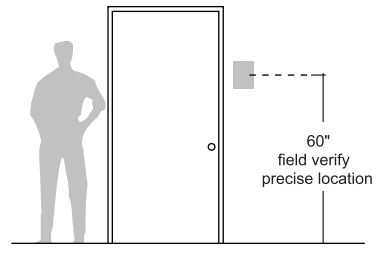

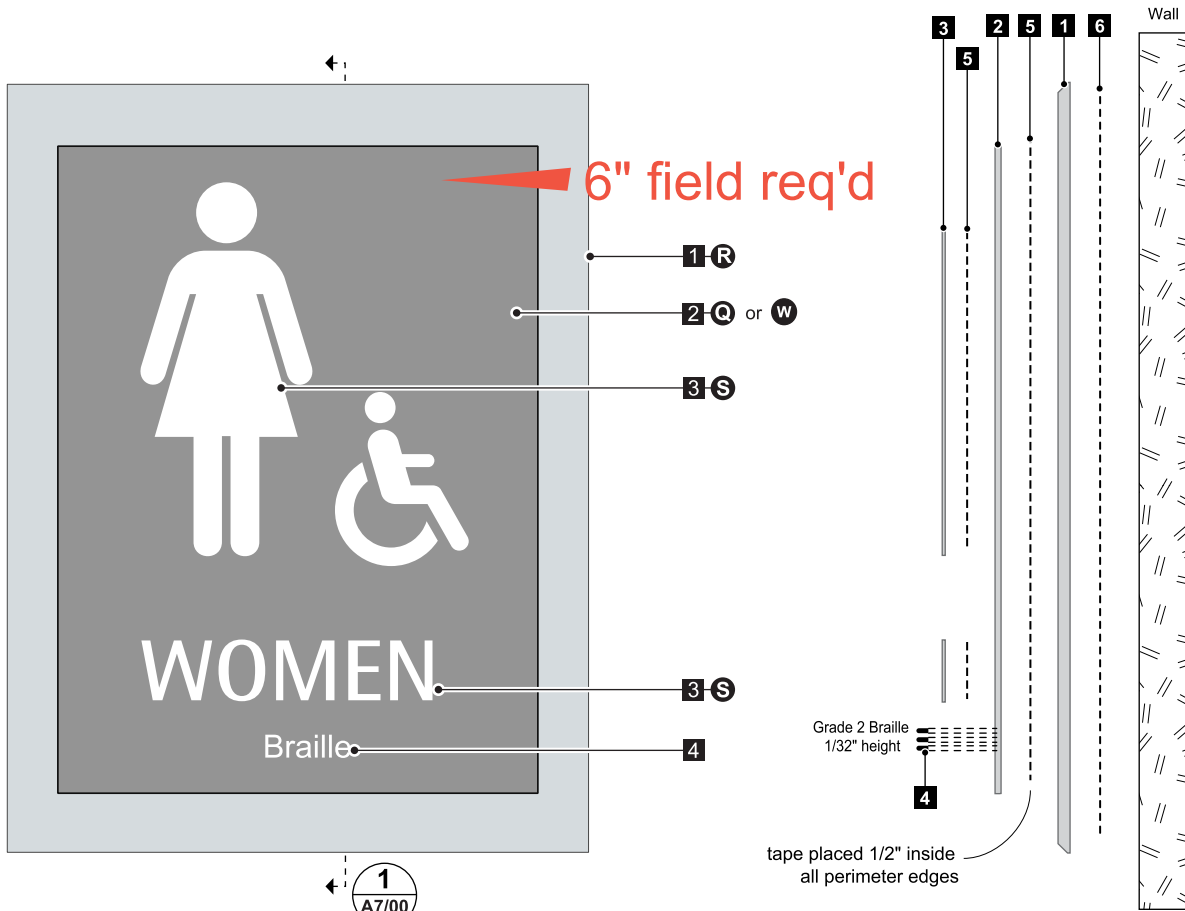

SCALE: 1/2" = 1"

Section 1 - Wall Mount

ST A7/00 - Restroom ID / Women

Acrylic backer with straight edges and modified acrylic sign face with straight edges. Braille beads and applied machine engraved tactile graphics.

DETAIL / SPECIFICATION KEY

- 1** 6" x 8" x 1/16" thick solid core acrylic multipolymer sign backer panel.
- 2** 5" x 7" x 1/16" thick solid core acrylic multipolymer sign face panel.
- 3** 1/32" thick applied solid core acrylic multipolymer tactile graphics (machine engraved).
- 4** Clear Braille beads.
- 5** 5 mil 3M #F-9473 VHB tape; or better.
- 6** 3M #4432 black foam tape (1/2" wide) at all perimeter edges.

COLOR / FINISH SPECIFICATIONS

- Q** Rowmark 321-803 / Dark Brown
- W** Rowmark 321-602 Burgundy
- R** Rowmark 341-595 / Driftwood
- S** Rowmark 311-218A / Sandalwood

NOTES

- This drawing is supplied as a service to New Mexico State University to exhibit design intent specifications that affect visual appearance only. Shop drawings supplied by the signage contractor and approved by NMSU shall be the final specification document for this sign. Alternative fabrication methods that do not change the intended appearance or function will be considered at that time.
- When possible, all fasteners shall be concealed. When visible screw heads are necessary, flat head, countersunk allen screws, painted to match component color are preferred.
- Height of letter may vary depending on sign text / site lines and legibility requirements. Field test sign layouts with full size mock-ups. Require written sign-off approval of all layouts prior to fabrication.
- All signs must comply with current local, state and national codes.
- Submittals for NMSU review include: Shop drawings (by sign fabricator), actual color / finish samples, full size laser prints, prototypes and related info -- submitted prior to sign fabrication.
- Typeface: Rotis Semi Sans New Bold and AIGA Symbol font (no substitutes).

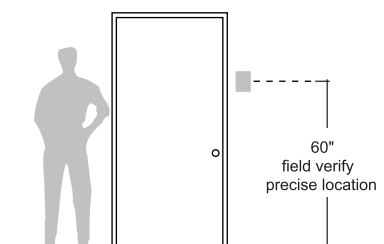

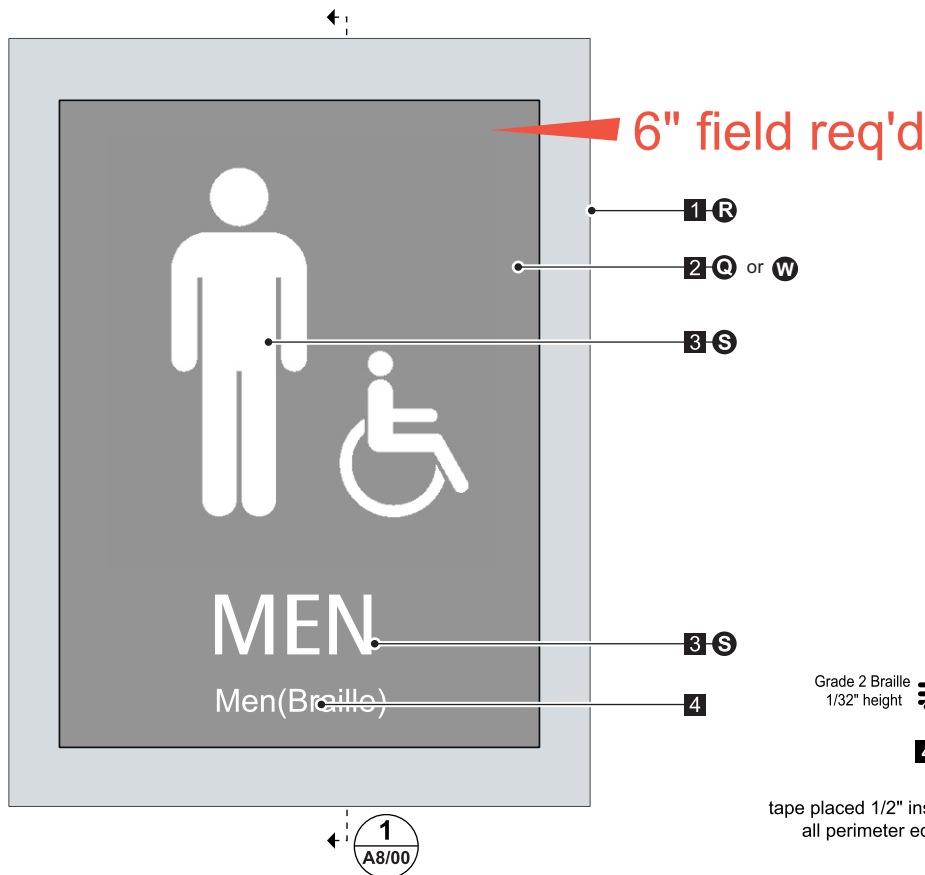

SCALE: 1/2" = 1"

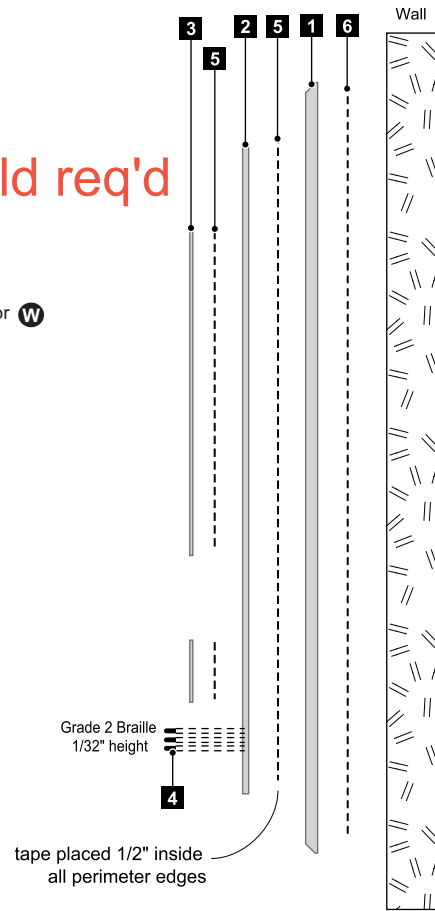

Section 1 - Wall Mount

ST A8/00 - Restroom ID / Men

Acrylic backer with straight edges and modified acrylic sign face with straight edges. Braille beads and applied machine engraved tactile graphics.

DETAIL / SPECIFICATION KEY

- 1 6" x 8" x 1/16" thick core acrylic multipolymer sign backer panel.
- 2 5" x 7" x 1/16" thick solid core acrylic multipolymer sign face panel.
- 3 1/32" thick applied solid core acrylic multipolymer tactile graphics (machine engraved).
- 4 Clear Braille beads.
- 5 5 mil 3M #F-9473 VHB tape; or better.
- 6 3M #4432 black foam tape (1/2" wide) at all perimeter edges.

COLOR / FINISH SPECIFICATIONS

- Q Rowmark 321-803 / Dark Brown
- W Rowmark 321-602 / Burgundy
- R Rowmark 341-595 / Driftwood
- S Rowmark 311-218A / Sandalwood

NOTES

- This drawing is supplied as a service to New Mexico State University to exhibit design intent specifications that affect visual appearance only. Shop drawings supplied by the signage contractor and approved by NMSU shall be the final specification document for this sign. Alternative fabrication methods that do not change the intended appearance or function will be considered at that time.
- When possible, all fasteners shall be concealed. When visible screw heads are necessary, flat head, countersunk allen screws, painted to match component color are preferred.
- Height of letter may vary depending on sign text / site lines and legibility requirements. Field test sign layouts with full size mock-ups. Require written sign-off approval of all layouts prior to fabrication.
- All signs must comply with current local, state and national codes.
- Submittals for NMSU review include: Shop drawings (by sign fabricator), actual color / finish samples, full size laser prints, prototypes and related info -- submitted prior to sign fabrication.
- Typeface: Rotis Semi Sans New Bold and AIGA Symbol font (no substitutes).

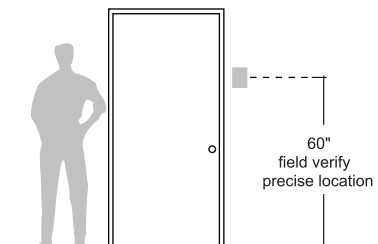

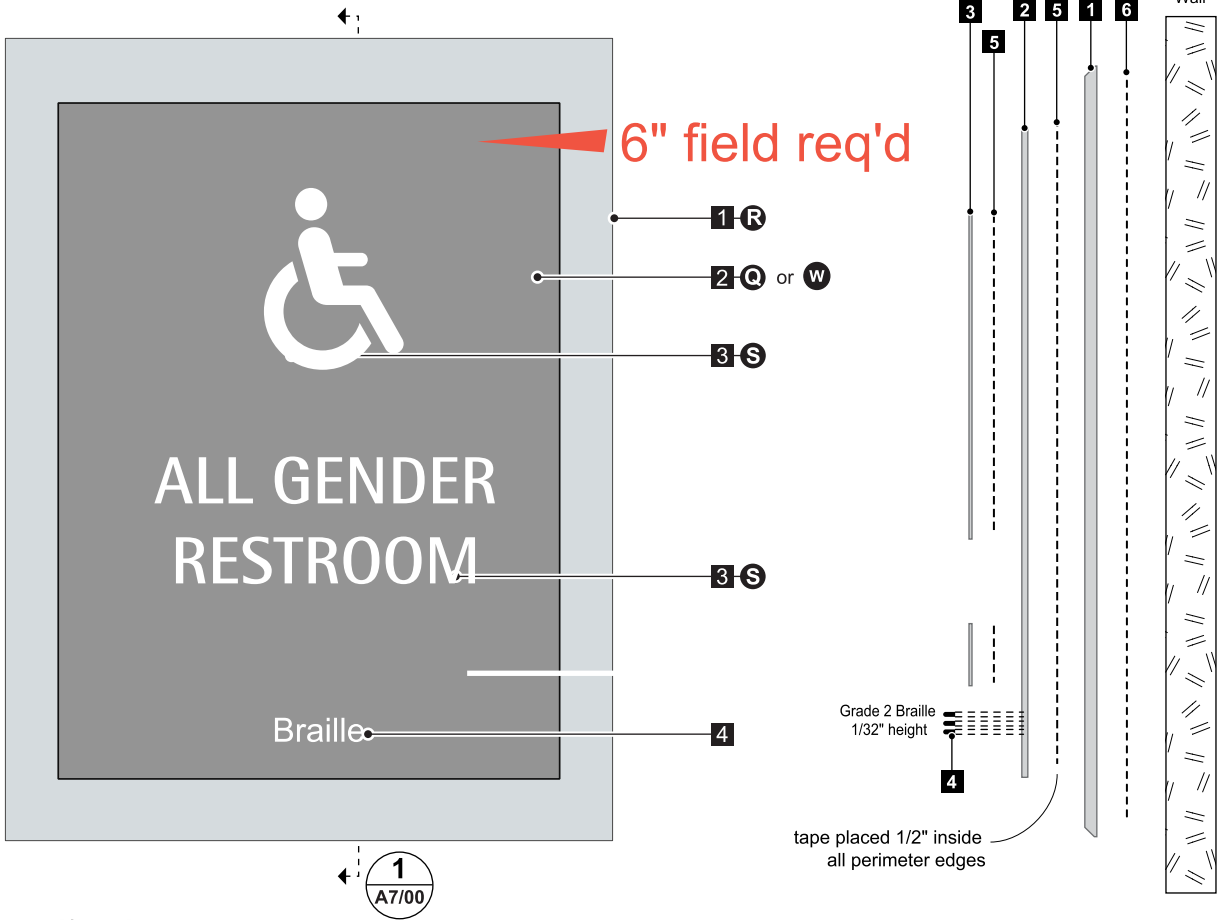

SCALE: 1/2" = 1"

Section 1 - Wall Mount

ST A7/00 - Restroom ID / All Gender

Acrylic backer with straight edges and modified acrylic sign face with straight edges. Braille beads and applied machine engraved tactile graphics.

DETAIL / SPECIFICATION KEY

- 1 6" x 8" x 1/16" thick solid core acrylic multipolymer sign backer panel.
- 2 5" x 7" x 1/16" thick solid core acrylic multipolymer sign face panel.
- 3 1/32" thick applied solid core acrylic multipolymer tactile graphics (machine engraved).
- 4 Clear Braille beads.
- 5 5 mil 3M #F-9473 VHB tape; or better.
- 6 3M #4432 black foam tape (1/2" wide) at all perimeter edges.

COLOR / FINISH SPECIFICATIONS

- Q Rowmark 321-803 / Dark Brown
- W Rowmark 321-602 Burgundy
- R Rowmark 341-595 / Driftwood
- S Rowmark 311-218A / Sandalwood

NOTES

- This drawing is supplied as a service to New Mexico State University to exhibit design intent specifications that affect visual appearance only. Shop drawings supplied by the signage contractor and approved by NMSU shall be the final specification document for this sign. Alternative fabrication methods that do not change the intended appearance or function will be considered at that time.
- When possible, all fasteners shall be concealed. When visible screw heads are necessary, flat head, countersunk allen screws, painted to match component color are preferred.
- Height of letter may vary depending on sign text / site lines and legibility requirements. Field test sign layouts with full size mock-ups. Require written sign-off approval of all layouts prior to fabrication.
- All signs must comply with current local, state and national codes.
- Submittals for NMSU review include: Shop drawings (by sign fabricator), actual color / finish samples, full size laser prints, prototypes and related info -- submitted prior to sign fabrication.
- Typeface: Rotis Semi Sans New Bold and AIGA Symbol font (no substitutes).

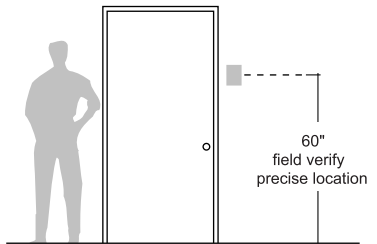

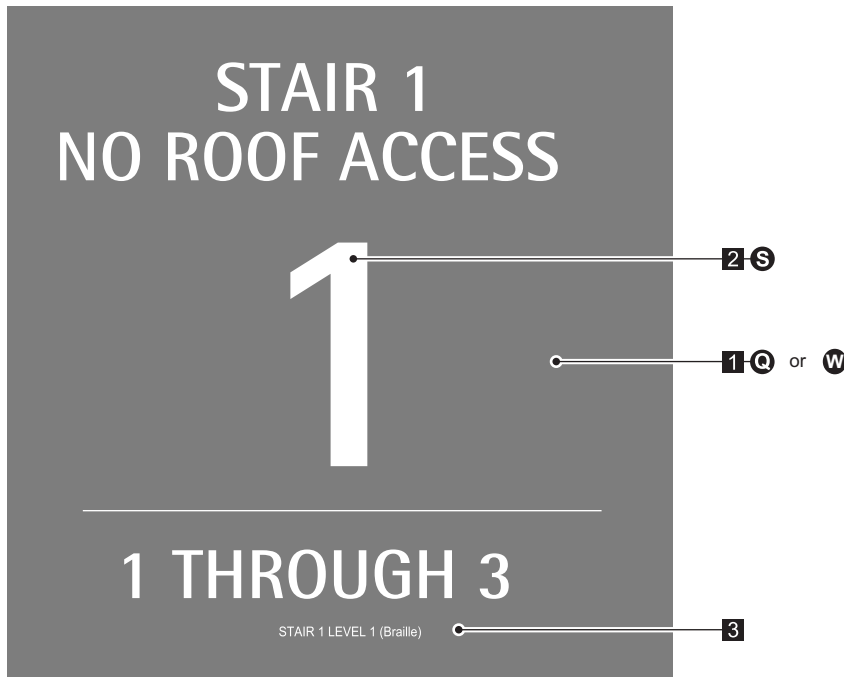

SCALE: 1/4" = 1"

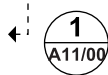

(Vendor to field verify condition)

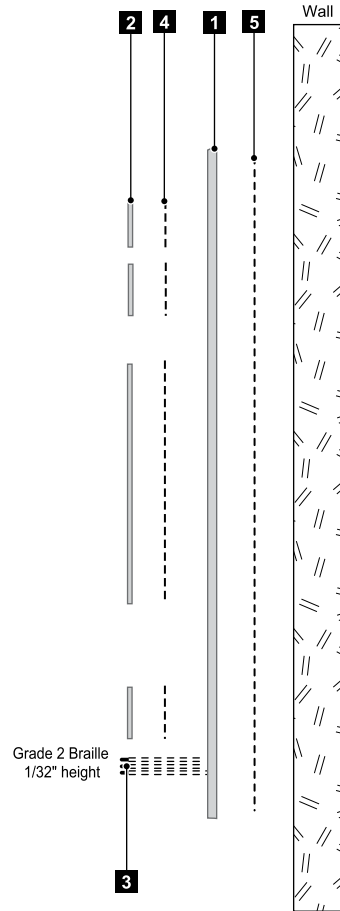

Section 1 - Wall Mount

SIGN TYPE A11/00 - Stair Code Sign

Multi-polymer acrylic panel with straight edges. Braille beads and applied machine engraved tactile graphics.

COLOR / FINISH SPECIFICATIONS

- Q Rowmark 321-803 / Dark Brown
- S Rowmark 311-218A / Sandalwood
- W Rowmark 321-602 / Burgundy

DETAIL / SPECIFICATION KEY

- 1 14" x 14" x 1/8" thick solid core acrylic multipolymer sign face panel
- 2 1/32" thick applied solid core acrylic multipolymer tactile graphics (machine engraved)
- 3 Clear Braille beads
- 4 5 mil 3M #F-9473 VHB tape; or better
- 5 3M #4432 black foam tape (1/2" wide) at all perimeter edges

NOTES

- This drawing is supplied as a service to New Mexico State University to exhibit design intent specifications that affect visual appearance only. Shop drawings supplied by the signage contractor and approved by NMSU shall be the final specification document for this sign. Alternative fabrication methods that do not change the intended appearance or function will be considered at that time.
- When possible, all fasteners shall be concealed. When visible screw heads are necessary, flat head, countersunk allen screws, painted to match component color are preferred.
- Height of letter may vary depending on sign text / site lines and legibility requirements. Field test sign layouts with full size mock-ups. Require written sign-off approval of all layouts prior to fabrication.
- All signs must comply with current local, state and national codes.
- Submittals for NMSU review include: Shop drawings (by sign fabricator), actual color / finish samples, full size laser prints, prototypes and related info -- submitted prior to sign fabrication.
- Typeface: Rotis Semi Sans New Bold.

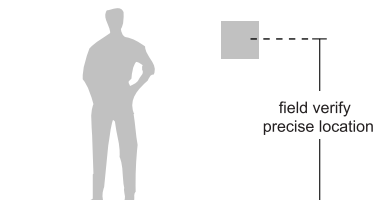

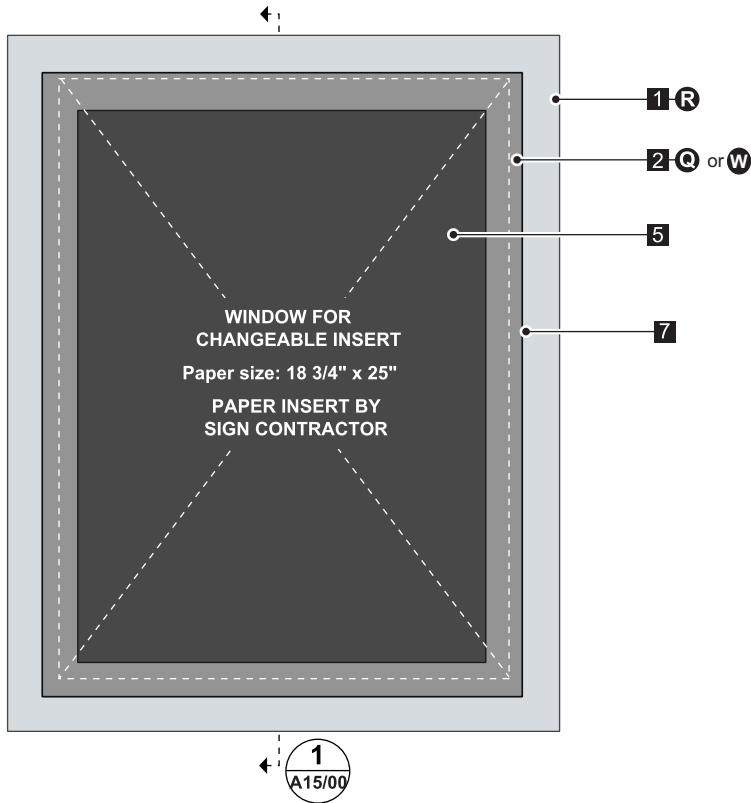

SCALE: 1/8" = 1"

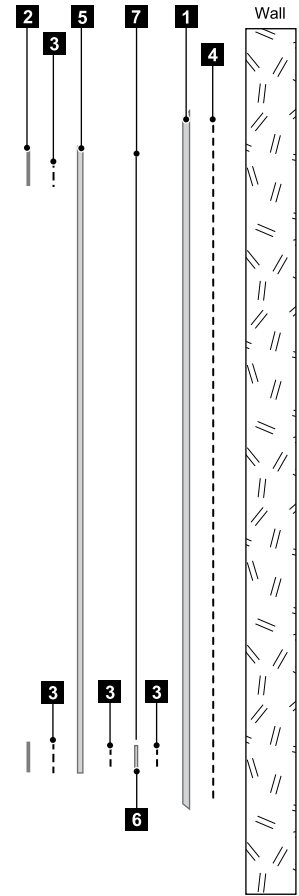

Section 1 - Wall Mount

ST A15/00 - Main Building Directory

Acrylic sign backer with straight edges and multi-layered modified acrylic sign face with straight edges. Directory is a changeable paper insert.

DETAIL / SPECIFICATION KEY

- 1 23" x 29" x 1/16" thick solid core acrylic multipolymer sign backer panel.
- 2 20" x 26" x 1/32" thick solid core acrylic multipolymer sign face panel.
- 3 5 mil 3M #F-9473 VHB tape; or better.
- 4 3M #4432 black foam tape (1/2" wide) at all perimeter edges.
- 5 20" x 26" x 1/8" clear acrylic multipolymer panel creating a window for paper insert.
- 6 1/16" Solid core acrylic multipolymer separator by New Hermes.
- 7 18 3/4" x 25" paper directory insert by sign vendor.

COLOR / FINISH SPECIFICATIONS

- Q Rowmark 321-803 / Dark Brown
- R Rowmark 321-595 / Driftwood
- W Rowmark 321-602 / Burgundy

NOTES

- This drawing is supplied as a service to New Mexico State University to exhibit design intent specifications that affect visual appearance only. Shop drawings supplied by the signage contractor and approved by NMSU shall be the final specification document for this sign. Alternative fabrication methods that do not change the intended appearance or function will be considered at that time.
- All signs must comply with current local, state and national codes.
- Submittals for NMSU review include: Shop drawings (by sign fabricator), actual color / finish samples, full size laser prints, prototypes and related info -- submitted prior to sign fabrication.
- Typeface: Rotis Semi Sans New Bold.

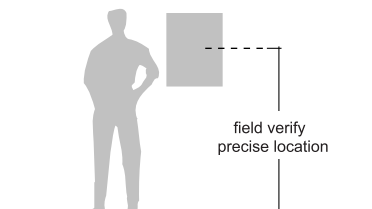

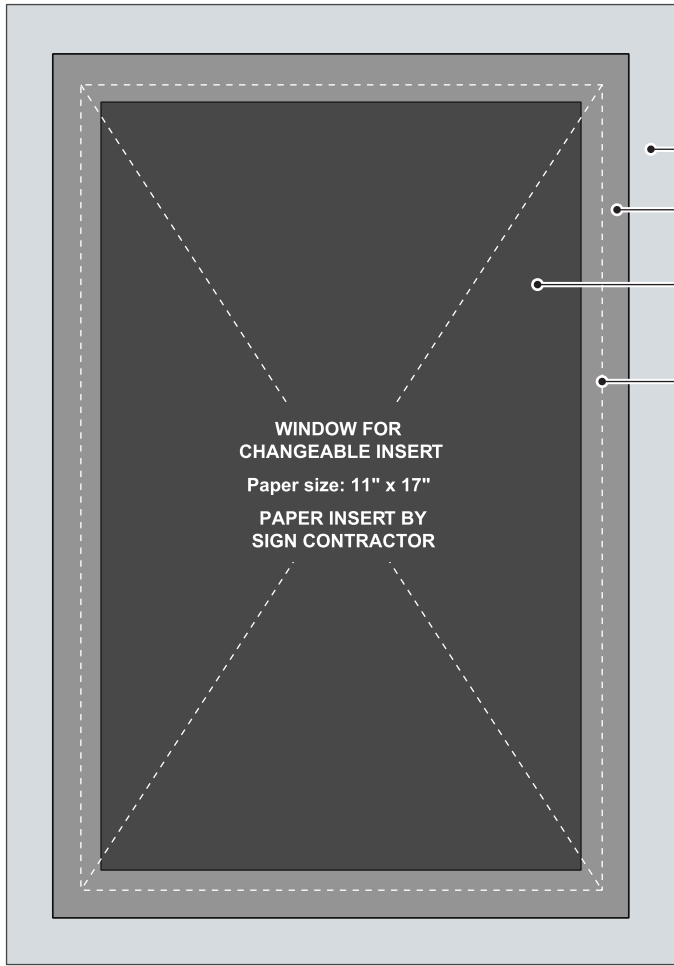

SCALE: 1/4" = 1"

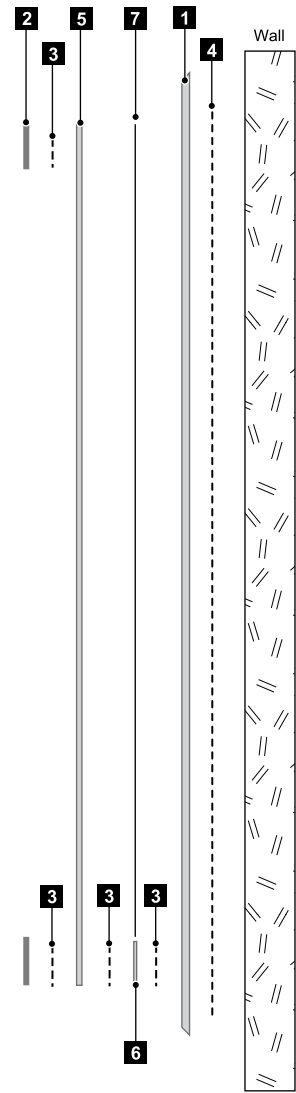
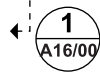

Section 1 - Wall Mount

ST A16/00 - Floor Directory

Acrylic backer with straight edges and multi-layered modified acrylic sign face with routed window and straight edges. Window for a changeable paper insert.

■ DETAIL / SPECIFICATION KEY

- 1** 14" x 20" x 1/16" thick solid core acrylic multipolymer sign backer panel.
- 2** 12" x 18" x 1/32" thick solid core acrylic multipolymer sign face panel.
- 3** 5 mil 3M #F-9473 VHB tape; or better.
- 4** 3M #4432 black foam tape (1/2" wide) at all perimeter edges.
- 5** 12" x 18" x 1/8" clear acrylic multipolymer panel creating a window for paper Insert.
- 6** 1/32" Solid core acrylic multipolymer separator by New Hermes.
- 7** 11" x 17" changeable insert by sign vendor.

◆ NOTES

- This drawing is supplied as a service to New Mexico State University to exhibit design intent specifications that affect visual appearance only. Shop drawings supplied by the signage contractor and approved by NMSU shall be the final specification document for this sign. Alternative fabrication methods that do not change the intended appearance or function will be considered at that time.
- All signs must comply with current local, state and national codes.
- Submittals for NMSU review include: Shop drawings (by sign fabricator), actual color / finish samples, full size laser prints, prototypes and related info -- submitted prior to sign fabrication.
- Typeface: Rotis Semi Sans New Bold.

● COLOR / FINISH SPECIFICATIONS

- Q** Rowmark 321-803 / Dark Brown
- R** Rowmark 321-595 / Driftwood
- W** Rowmark 321-602 / Burgundy

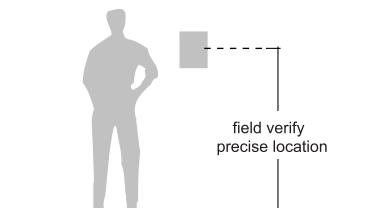

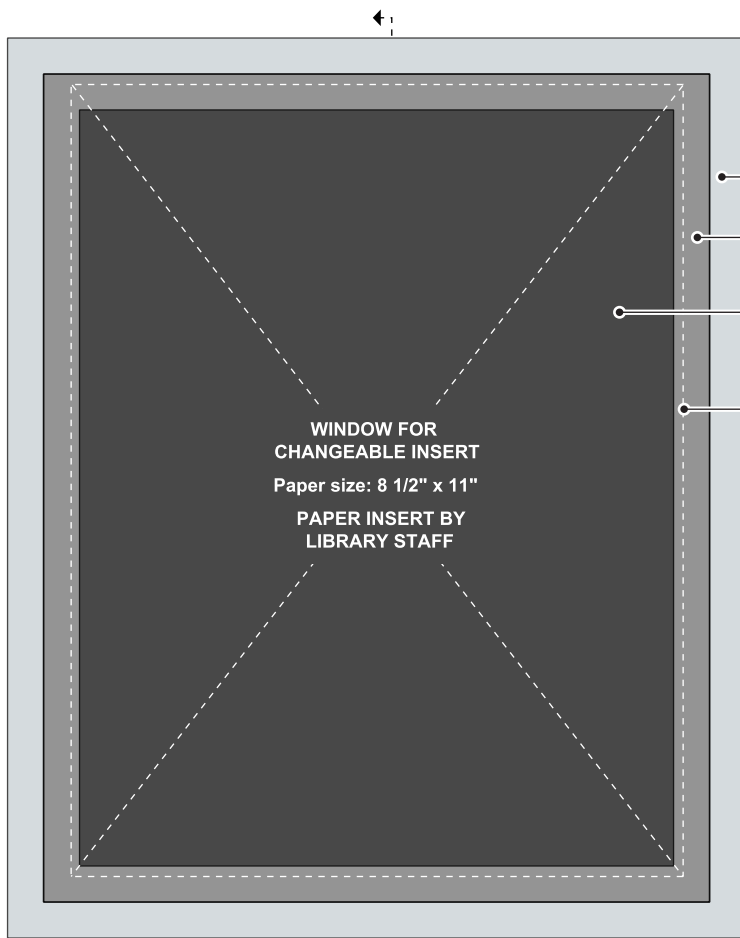

SCALE: 3/8" = 1"

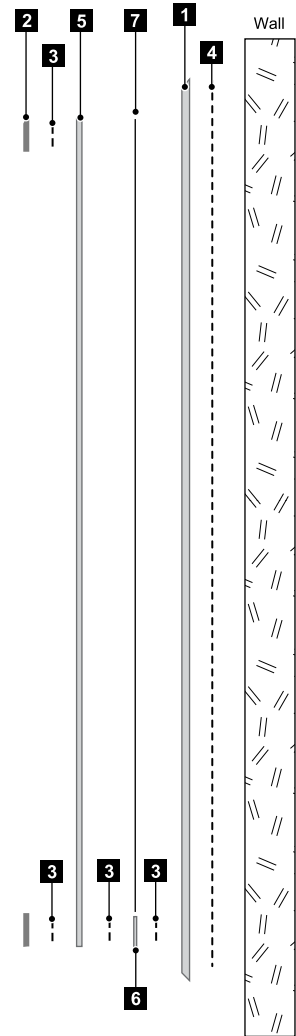

Section 1 - Wall Mount

ST A18/00 - Information Changeable Large

Acrylic backer with straight edges and multi-layered modified acrylic sign face with routed window and straight edges. Window for a changeable paper insert.

■ DETAIL / SPECIFICATION KEY

- 1** 10 1/4" x 12 1/2" x 1/16" thick solid core acrylic multipolymer sign backer panel.
- 2** 9 1/4" x 11 1/2" x 1/32" thick solid core acrylic multipolymer sign face panel.
- 3** 5 mil 3M #F-9473 VHB tape; or better.
- 4** 3M #4432 black foam tape (1/2" wide) at all perimeter edges.
- 5** 9 1/4" x 11 1/2" x 1/8" clear acrylic multipolymer panel creating a window for paper insert.
- 6** 1/32" Solid core acrylic multipolymer separator by New Hermes.
- 7** 8 1/2" x 11" Digital map insert by sign vendor.

● COLOR / FINISH SPECIFICATIONS

- Q** Rowmark 321-803 / Dark Brown
- R** Rowmark 321-595 / Driftwood
- W** Rowmark 321-602 / Burgundy

◆ NOTES

- This drawing is supplied as a service to New Mexico State University to exhibit design intent specifications that affect visual appearance only. Shop drawings supplied by the signage contractor and approved by NMSU shall be the final specification document for this sign. Alternative fabrication methods that do not change the intended appearance or function will be considered at that time.
- All signs must comply with current local, state and national codes.
- Submittals for NMSU review include: Shop drawings (by sign fabricator), actual color / finish samples, full size laser prints, prototypes and related info -- submitted prior to sign fabrication.
- Typeface: Rotis Semi Sans New Bold.

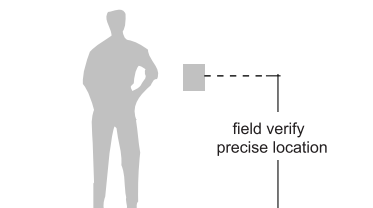

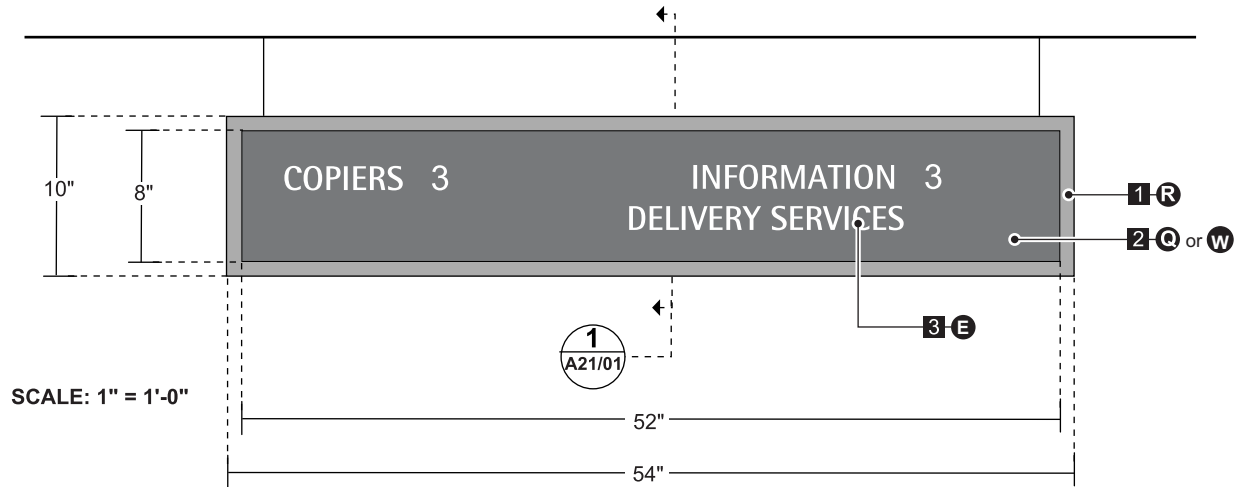

SCALE: 1" = 1'-0"

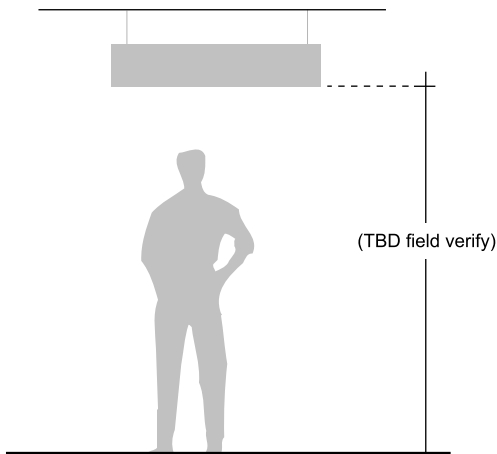

ST A21/00 - Ceiling Mounted Directional

MDF sign panel and acrylic sign face with straight edges and computer cut vinyl graphics. Sign is suspended from ceiling via stainless steel cable.

■ DETAIL / SPECIFICATIONS

- 1 54" x 10" MDF panel with seamless appearance.
- 2 1/16" thick acrylic sign face with straight edge.
- 3 Computer cut applied vinyl graphics.
- 4 Appropriate VHB tape adhesive.
- 5 1/8" diameter Stainless Steel cable.
- 6 Non-corrosive cable crimp fastener and washer assembly.
- 7 Appropriate Hilti® Kwik Tie ceiling anchor.

● COLOR / FINISH SPECIFICATIONS

- E Oracal 651-082 Beige
- Q Rowmark 321-803 / Dark Brown
- R Rowmark 321-595 / Driftwood
- W Rowmark 321-602 / Burgundy

◆ NOTES

- This drawing is supplied as a service to New Mexico State University to exhibit design intent specifications that affect visual appearance only. Shop drawings supplied by the signage contractor and approved by NMSU shall be the final specification document for this sign. Alternative fabrication methods that do not change the intended appearance or function will be considered at that time.
- When possible, all fasteners shall be concealed. When visible screw heads are necessary, flat head, countersunk allen screws, painted to match component color are preferred.
- * Size and configuration of vertical support per licenses engineer's specifications.
- Height of letter may vary depending on sign text / site lines and legibility requirements. Field test sign layouts with full size mock-ups. Require written sign-off approval of all layouts prior to fabrication.
- All signs must comply with current local, state and national codes.
- Submittals for NMSU review include: Shop drawings (by sign fabricator), actual color / finish samples, full size laser prints, prototypes and related info -- submitted prior to sign fabrication.
- Typeface: Rotis Semi Sans New Bold and AIGA Symbol Arrows (no substitutes).

ST A21/00 - Ceiling Mounted Directional

MDF sign panel and acrylic sign face with straight edges and computer cut vinyl graphics. Sign is suspended from ceiling via stainless steel cable.

■ DETAIL / SPECIFICATIONS

- 1 54" x 10" MDF sign panel with seamless appearance.
- 2 1/4" thick painted acrylic sign face with straight edge.
- 3 Computer cut applied vinyl graphics.
- 4 Appropriate VHB tape adhesive.
- 5 1/8" diameter Stainless Steel cable.
- 6 Non- corrosive cable crimp fastener and washer assembly.
- 7 Appropriate Hilti® Kwik Tie ceiling anchor.

● COLOR / FINISH SPECIFICATIONS

- E Oracal 651-082 Beige
- Q Rowmark 321-803 / Dark Brown
- R Rowmark 321-595 / Driftwood
- W Rowmark 321-602 / Burgundy

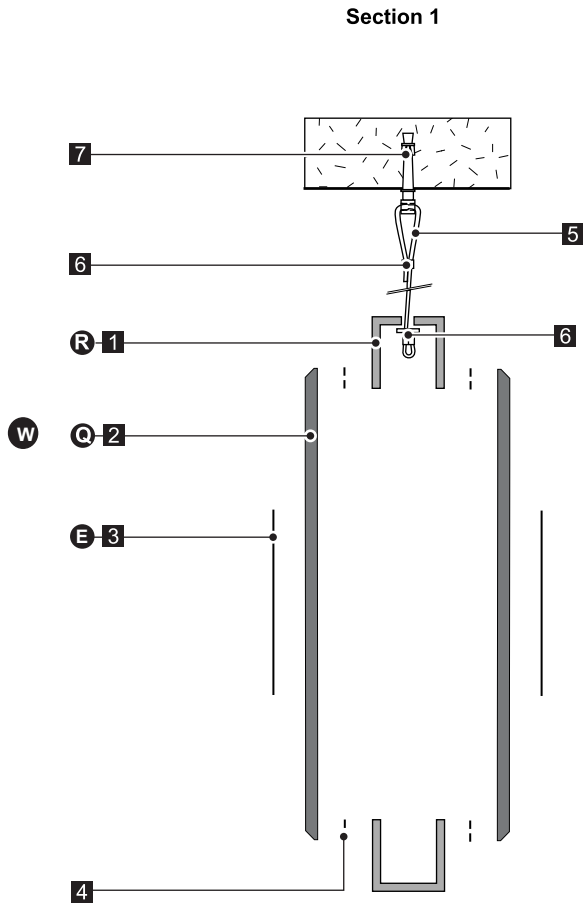

◆ NOTES

- This drawing is supplied as a service to New Mexico State University to exhibit design intent specifications that affect visual appearance only. Shop drawings supplied by the signage contractor and approved by NMSU shall be the final specification document for this sign. Alternative fabrication methods that do not change the intended appearance or function will be considered at that time.
- When possible, all fasteners shall be concealed. When visible screw heads are necessary, flat head, countersunk allen screws, painted to match component color are preferred.
- * Size and configuration of vertical support per licenses engineer's specifications.
- Height of letter may vary depending on sign text / site lines and legibility requirements. Field test sign layouts with full size mock-ups. Require written sign-off approval of all layouts prior to fabrication.
- All signs must comply with current local, state and national codes.
- Submittals for NMSU review include: Shop drawings (by sign fabricator), actual color / finish samples, full size laser prints, prototypes and related info – submitted prior to sign fabrication.
- Typeface: Rotis Semi Sans New Bold and AIGA Symbol Arrows (no substitutes).

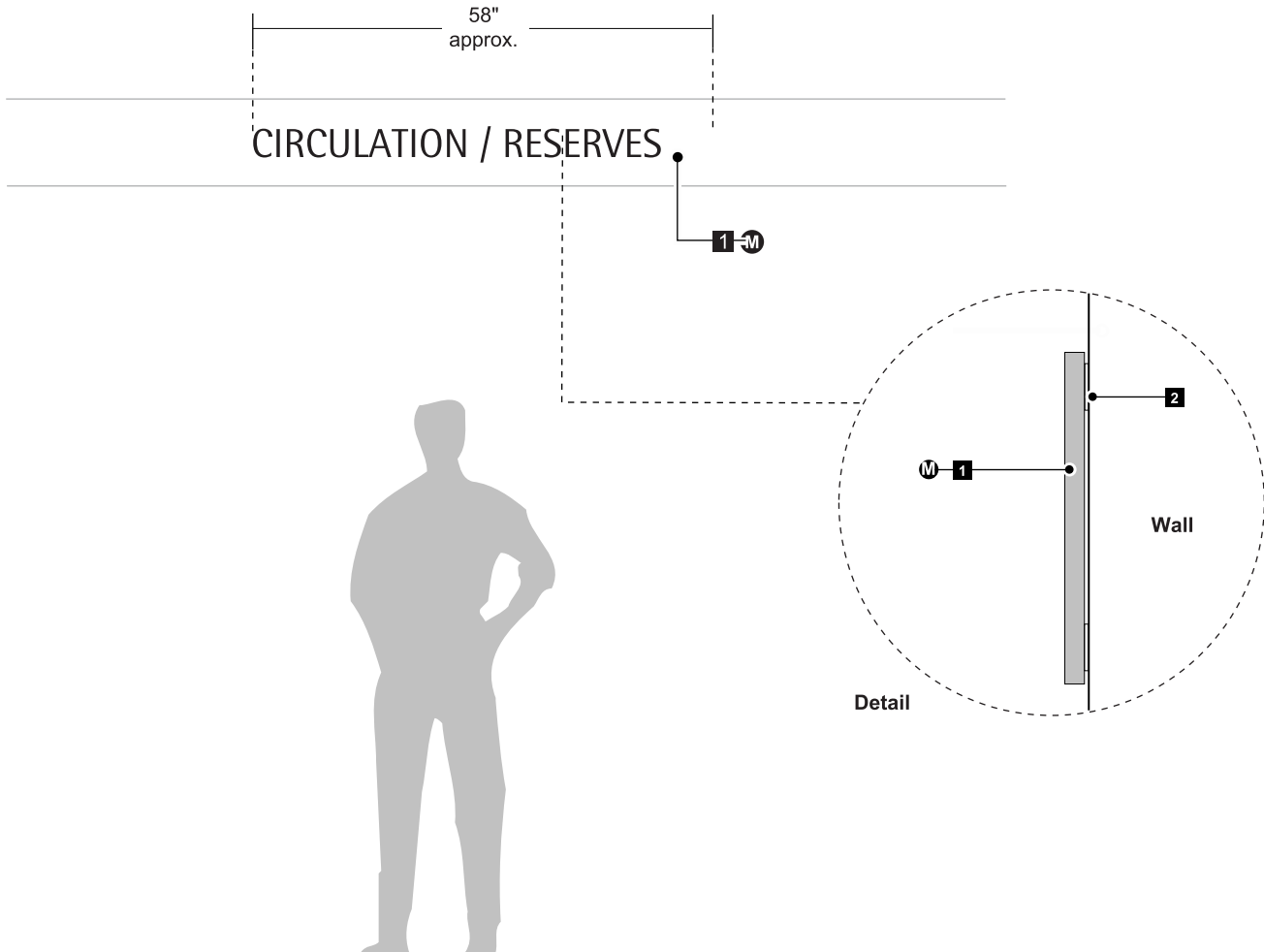

SCALE: 1/2" = 1'-0"

ST A22a/00 - Area ID Letters / Large

Flat cut aluminum letters mounted to wall

DETAIL / SPECIFICATION KEY

- 1 3 1/2" high x 1/4" thick waterjet cut aluminum letters with powder coat finish.
- 2 Appropriate, white VHB tape and silicone adhesive.

COLOR / FINISH SPECIFICATIONS

- M Medium bronze anodized aluminum

◆ NOTES

- This drawing is supplied as a service to New Mexico State University to exhibit design intent specifications that affect visual appearance only. Shop drawings supplied by the signage contractor and approved by NMSU shall be the final specification document for this sign. Alternative fabrication methods that do not change the intended appearance or function will be considered at that time.
- When possible, all fasteners shall be concealed. When visible screw heads are necessary, flat head, countersunk allen screws, painted to match component color are preferred.
- ✳ Size and configuration of vertical support per licenses engineer's specifications.
- Height of letter may vary depending on sign text / site lines and legibility requirements. Field test sign layouts with full size mock-ups. Require written sign-off approval of all layouts prior to fabrication.
- All signs must comply with current local, state and national codes.
- Submittals for NMSU review include: Shop drawings (by sign fabricator), actual color / finish samples, full size laser prints, prototypes and related info -- submitted prior to sign fabrication.
- Typeface: Rotis Semi Sans New Bold.

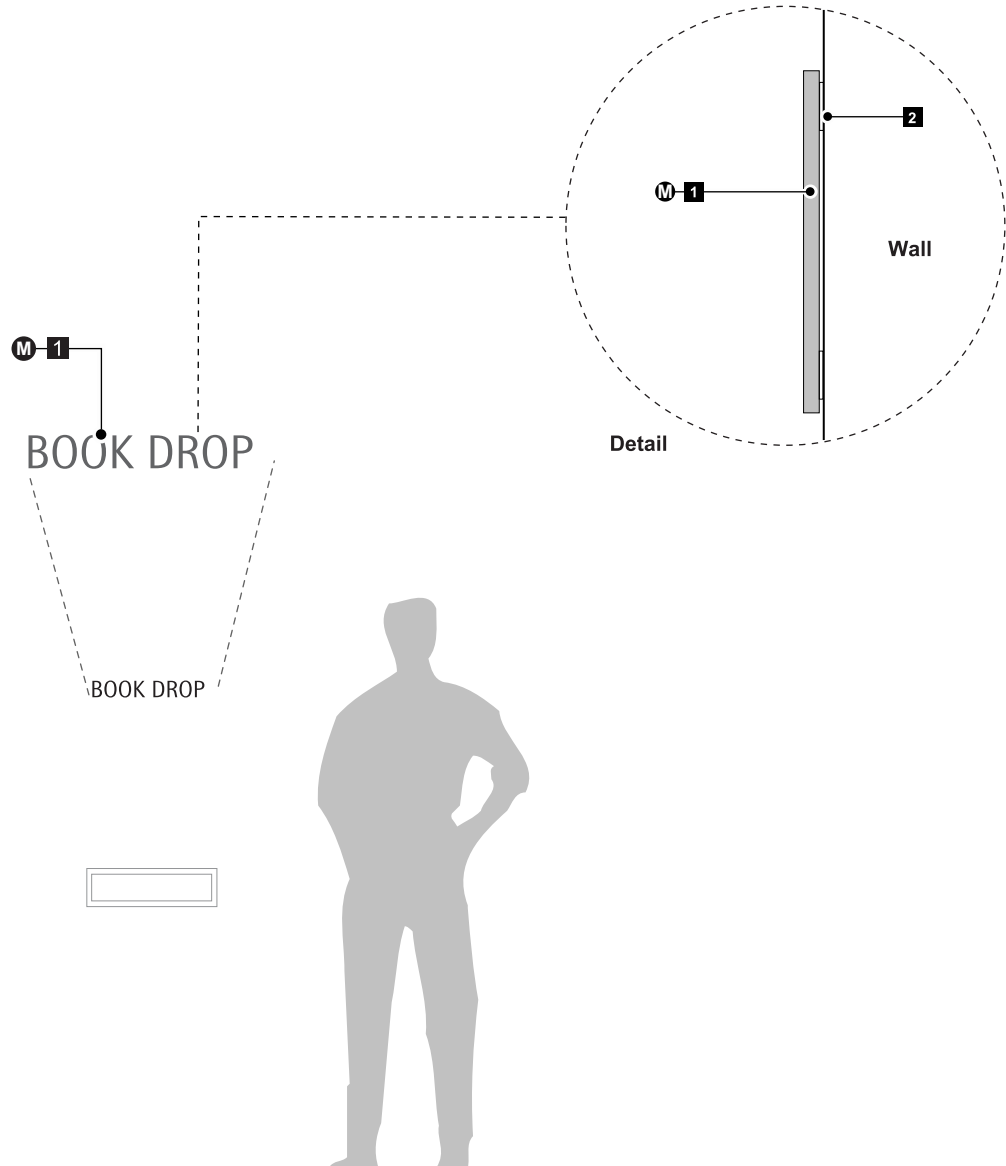

SCALE: 1/2" = 1'-0"

ST A22b/00 - Area ID Letters / Small

Flat cut out aluminum letters mounted to wall.

■ DETAIL / SPECIFICATION KEY

- 1** 2" high x 1/4" thick waterjet cut aluminum letters with powder coat finish.
- 2** Appropriate, white VHB tape and silicone adhesive.

● COLOR / FINISH SPECIFICATIONS

- M** Medium bronze anodized aluminum

◆ NOTES

- This drawing is supplied as a service to New Mexico State University to exhibit design intent specifications that affect visual appearance only. Shop drawings supplied by the signage contractor and approved by NMSU shall be the final specification document for this sign. Alternative fabrication methods that do not change the intended appearance or function will be considered at that time.
- When possible, all fasteners shall be concealed. When visible screw heads are necessary, flat head, countersunk allen screws, painted to match component color are preferred.
- ✳ Size and configuration of vertical support per licenses engineer's specifications.
- Height of letter may vary depending on sign text / site lines and legibility requirements. Field test sign layouts with full size mock-ups. Require written sign-off approval of all layouts prior to fabrication.
- All signs must comply with current local, state and national codes.
- Submittals for NMSU review include: Shop drawings (by sign fabricator), actual color / finish samples, full size laser prints, prototypes and related info -- submitted prior to sign fabrication.
- Typeface: Rotis Semi Sans New Bold.

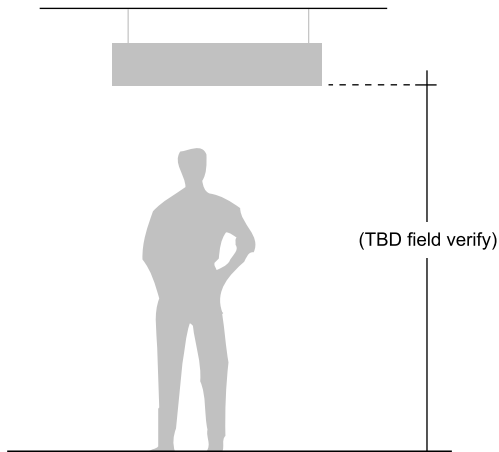
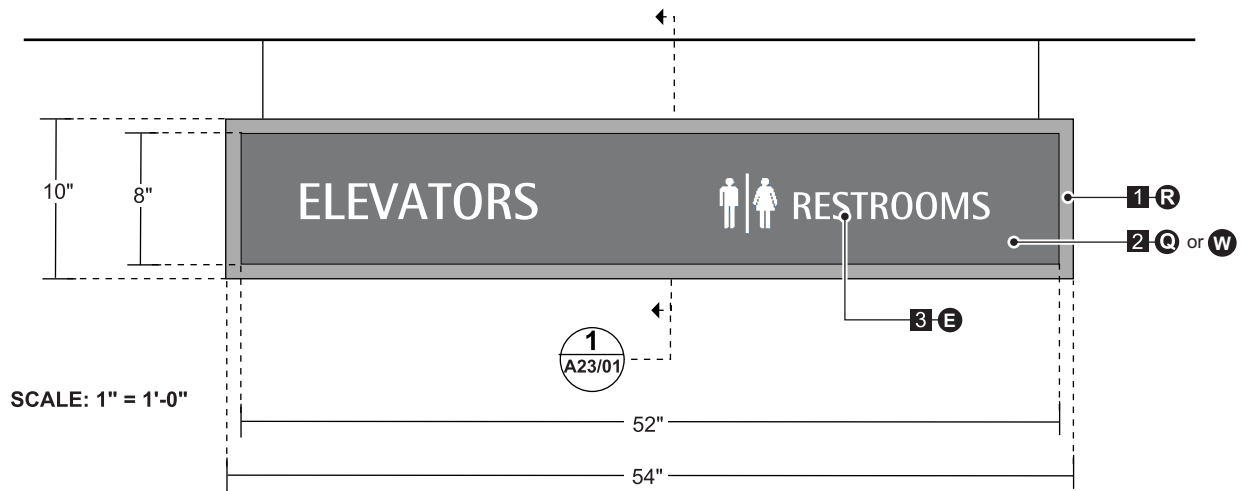

◆ NOTES

- This drawing is supplied as a service to New Mexico State University to exhibit design intent specifications that affect visual appearance only. Shop drawings supplied by the signage contractor and approved by NMSU shall be the final specification document for this sign. Alternative fabrication methods that do not change the intended appearance or function will be considered at that time.
- When possible, all fasteners shall be concealed. When visible screw heads are necessary, flat head, countersunk allen screws, painted to match component color are preferred.
- * Size and configuration of vertical support per licenses engineer's specifications.
- Height of letter may vary depending on sign text / site lines and legibility requirements. Field test sign layouts with full size mock-ups. Require written sign-off approval of all layouts prior to fabrication.
- All signs must comply with current local, state and national codes.
- Submittals for NMSU review include: Shop drawings (by sign fabricator), actual color / finish samples, full size laser prints, prototypes and related info -- submitted prior to sign fabrication.
- Typeface: Rotis Semi Sans New Bold and AIGA Symbol Arrows (no substitutes).

ST A23/00 - Area ID Ceiling Mounted

MDF sign panel and acrylic sign face with straight edges and computer cut vinyl graphics. Sign is suspended from ceiling via stainless steel cable.

■ DETAIL / SPECIFICATIONS

- 1 54" x 10" MDF sign panel with seamless appearance.
- 2 1/16" thick painted acrylic sign face with straight edge.
- 3 Computer cut applied vinyl graphics.
- 4 Appropriate VHB tape adhesive.
- 5 1/8" diameter Stainless Steel cable.
- 6 Non- corrosive cable crimp fastener and washer assembly.
- 7 Appropriate Hilti® Kwik Tie ceiling anchor.

● COLOR / FINISH SPECIFICATIONS

- E Oracal 651-082 Beige
- Q Rowmark 321-803 / Dark Brown
- R Rowmark 321-595 / Driftwood
- W Rowmark 321-602 / Burgundy

ST A23/00 - Area ID Ceiling Mounted

MDF sign panel and acrylic sign face with straight edges and computer cut vinyl graphics. Sign is suspended from ceiling via stainless steel cable.

■ DETAIL / SPECIFICATIONS

- 1 54" x 10" MDF sign panel with seamless appearance.
- 2 1/4" thick painted acrylic sign face with straight edge.
- 3 Computer cut applied vinyl graphics.
- 4 Appropriate VHB tape adhesive.
- 5 1/8" diameter Stainless Steel cable.
- 6 Non-corrosive cable crimp fastener and washer assembly.
- 7 Appropriate Hilti® Kwik Tie ceiling anchor.

● COLOR / FINISH SPECIFICATIONS

- E Oracal 651-082 Beige
- Q Rowmark 321-803 / Dark Brown
- R Rowmark 321-595 / Driftwood
- W Rowmark 321-602 / Burgundy

Section 1

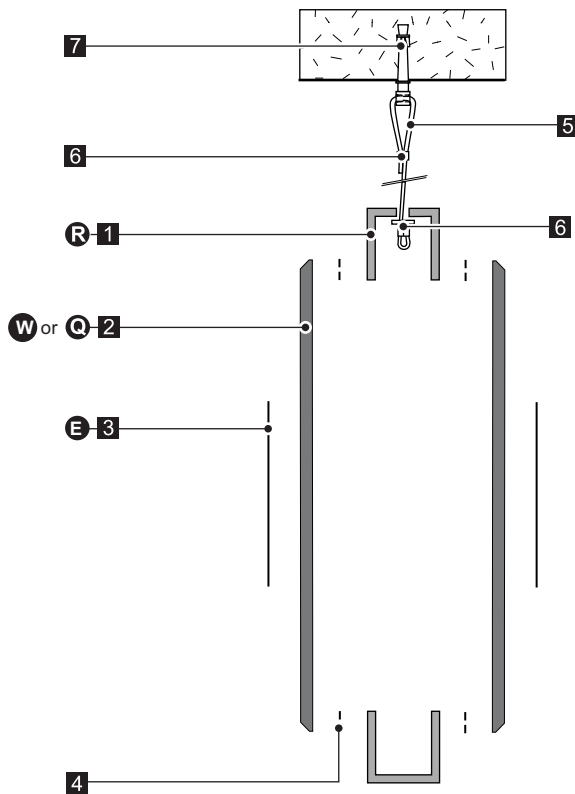

◆ NOTES

- This drawing is supplied as a service to New Mexico State University to exhibit design intent specifications that affect visual appearance only. Shop drawings supplied by the signage contractor and approved by NMSU shall be the final specification document for this sign. Alternative fabrication methods that do not change the intended appearance or function will be considered at that time.
- When possible, all fasteners shall be concealed. When visible screw heads are necessary, flat head, countersunk allen screws, painted to match component color are preferred.
- * Size and configuration of vertical support per licenses engineer's specifications.
- Height of letter may vary depending on sign text / site lines and legibility requirements. Field test sign layouts with full size mock-ups. Require written sign-off approval of all layouts prior to fabrication.
- All signs must comply with current local, state and national codes.
- Submittals for NMSU review include: Shop drawings (by sign fabricator), actual color / finish samples, full size laser prints, prototypes and related info -- submitted prior to sign fabrication.
- Typeface: Rotis Semi Sans New Bold and AIGA Symbol Arrows (no substitutes).

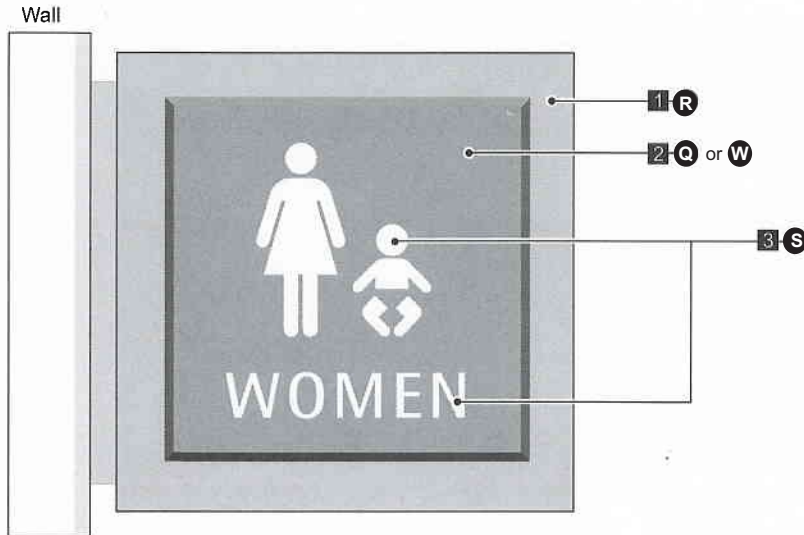

SCALE: 1/4" = 1"

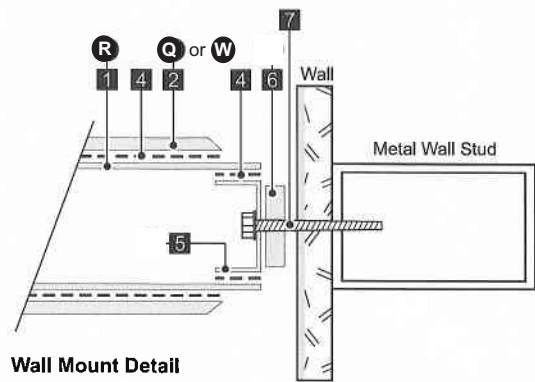

Wall Mount Detail

ST A24/00 - Symbol Flag Sign

Two-sided, sign panel with acrylic sign face with straight edges and computer cut vinyl graphics. Sign frame attached to wall via hidden fasteners.

COLOR / FINISH SPECIFICATIONS

- **Q** Rowmark 321-803 / Dark Brown
- **R** Rowmark 321-595 / Driftwood
- **S** Rowmark 311-218A / Sandalwood
- **W** Rowmark 321-602 / Burgundy

DETAIL / SPECIFICATION KEY

- 1 10" x 10" x 1/16" thick solid core acrylic multipolymer sign backer panel.
- 2 8" x 8" x 1/16" thick solid core acrylic multipolymer sign face.
- 3 1/32" thick applied solid core acrylic multipolymer tactile graphics.
- 4 5 mil 3M #F-9473 VHB tape; or better
- 5 2" painted steel u-channel
- 6 Painted steel spacer / reveal bar
- 7 Non-corrosive Hilti® self drilling metal-to-metal #3 point screw

◆ NOTES

- This drawing is supplied as a service to New Mexico State University to exhibit design intent specifications that affect visual appearance only. Shop drawings supplied by the signage contractor and approved by NMSU shall be the final specification document for this sign. Alternative fabrication methods that do not change the intended appearance or function will be considered at that time.
- When possible, all fasteners shall be concealed. When visible screw heads are necessary, flat head, countersunk allen screws, painted to match component color are preferred.
- * Size and configuration of vertical support per licenses engineer's specifications.
- Height of letter may vary depending on sign text / site lines and legibility requirements. Field test sign layouts with full size mock-ups. Require written sign-off approval of all layouts prior to fabrication.
- All signs must comply with current local, state and national codes.
- Submittals for NMSU review include: Shop drawings (by sign fabricator), actual color / finish samples, full size laser prints, prototypes and related info -- submitted prior to sign fabrication.
- Typeface: Rotis Semi Sans New Bold and AIGA Symbol font (no substitutes).

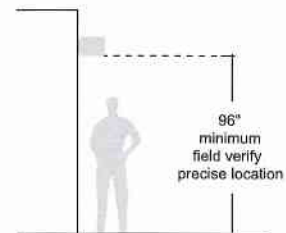

3/4" approx [1-E or G]

EMERGENCY EXIT ONLY

ALARM WILL SOUND

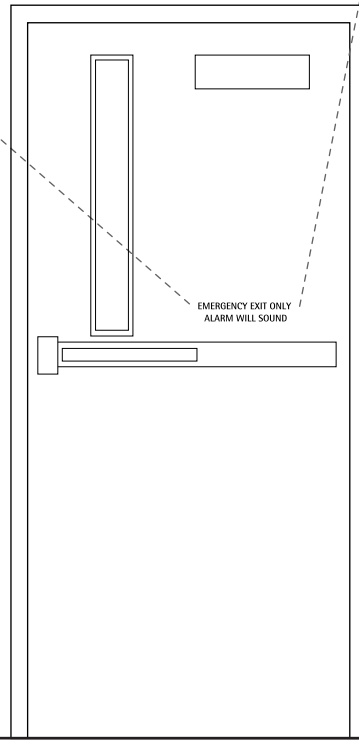
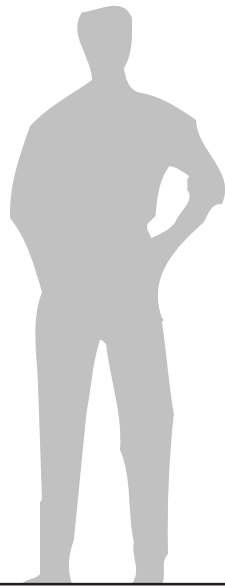

SCALE: 1/2" = 1'-0"

ST A25/00 - Emergency Door Warning

Computer cut vinyl graphics applied to door.

■ DETAIL / SPECIFICATION KEY

1 Computer cut vinyl lettering.

● COLOR / FINISH SPECIFICATIONS

E Oracal 651-082 Beige

G Oracal 651-080 Brown

◆ NOTES

- This drawing is supplied as a service to New Mexico State University to exhibit design intent specifications that affect visual appearance only. Shop drawings supplied by the signage contractor and approved by NMSU shall be the final specification document for this sign. Alternative fabrication methods that do not change the intended appearance or function will be considered at that time.
- When possible, all fasteners shall be concealed. When visible screw heads are necessary, flat head, countersunk allen screws, painted to match component color are preferred.
- * Size and configuration of vertical support per licenses engineer's specifications.
- Height of letter may vary depending on sign text / site lines and legibility requirements. Field test sign layouts with full size mock-ups. Require written sign-off approval of all layouts prior to fabrication.
- All signs must comply with current local, state and national codes.
- Submittals for NMSU review include: Shop drawings (by sign fabricator), actual color / finish samples, full size laser prints, prototypes and related info -- submitted prior to sign fabrication.
- Typeface: Rotis Semi Sans New Bold.

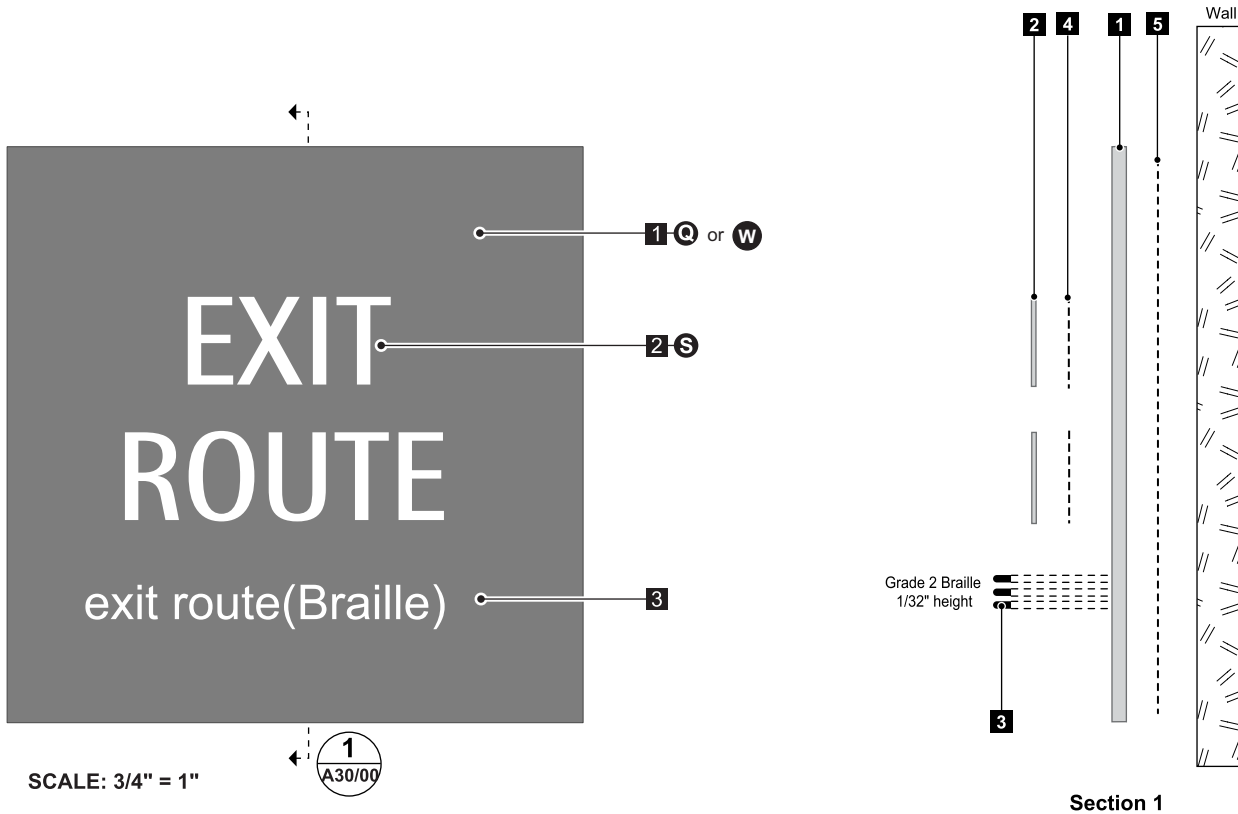

ST A30/00 - Exit Stair Sign

Modified acrylic sign face with straight edges. Braille beads and applied machine engraved tactile graphics.

DETAIL / SPECIFICATION KEY

- 1 4" x 4" x 1/16" thick solid core acrylic multipolymer sign face panel.
- 2 1/32" thick applied solid core acrylic multipolymer tactile graphics (machine engraved)
- 3 Clear Braille beads
- 4 5 mil 3M #F-9473 VHB tape; or better
- 5 3M #4432 black foam tape (1/2" wide) at all perimeter edges

COLOR / FINISH SPECIFICATIONS

- Q Rowmark 321-803 / Dark Brown
- S Rowmark 311-218A / Sandalwood
- W Rowmark 321-602 / Burgundy

NOTES

- This drawing is supplied as a service to New Mexico State University to exhibit design intent specifications that affect visual appearance only. Shop drawings supplied by the signage contractor and approved by NMSU shall be the final specification document for this sign. Alternative fabrication methods that do not change the intended appearance or function will be considered at that time.
- When possible, all fasteners shall be concealed. When visible screw heads are necessary, flat head, countersunk allen screws, painted to match component color are preferred.
- Height of letter may vary depending on sign text / site lines and legibility requirements. Field test sign layouts with full size mock-ups. Require written sign-off approval of all layouts prior to fabrication.
- All signs must comply with current local, state and national codes.
- Submittals for NMSU review include: Shop drawings (by sign fabricator), actual color / finish samples, full size laser prints, prototypes and related info -- submitted prior to sign fabrication.
- Typeface: Rotis Semi Sans New Bold.

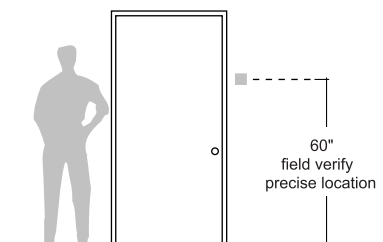

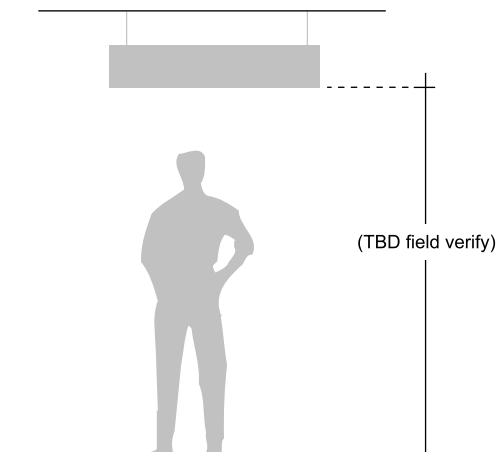
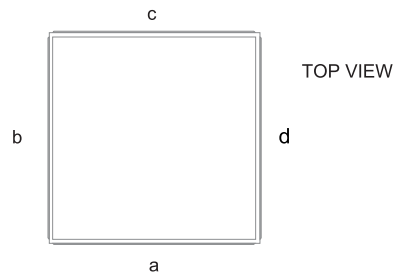
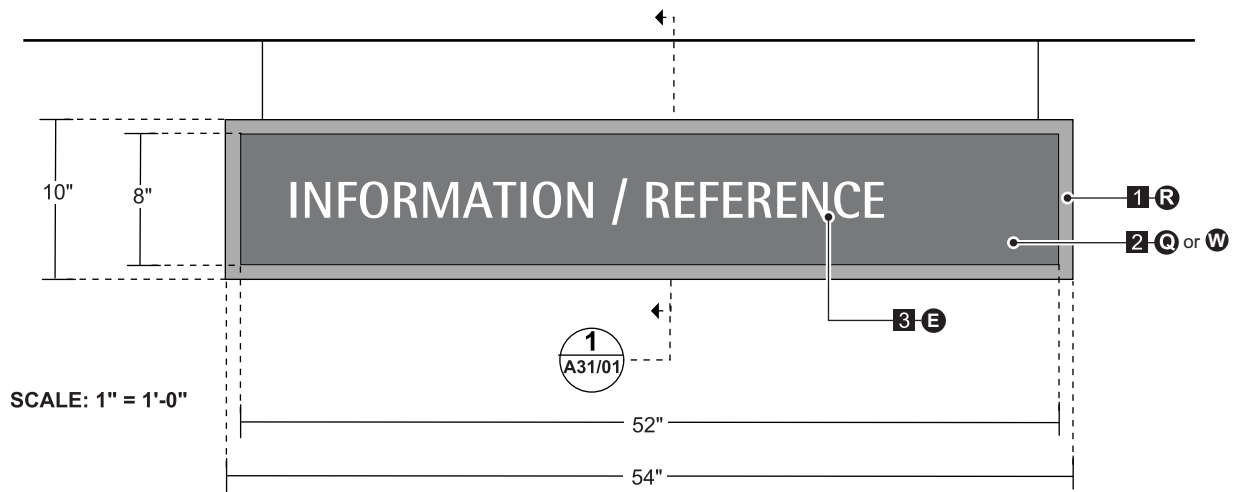

ST A31/00 - Information ID / Ceiling Mounted

Fabricated steel sign panel and acrylic sign face with straight edges and computer cut vinyl graphics. Sign is suspended from ceiling via stainless steel cable.

DETAIL / SPECIFICATIONS

- 1 54" x 10" steel sign panel frame with seamless appearance.
- 2 1/4" thick painted acrylic sign face with beveled edge.
- 3 Computer cut applied vinyl graphics.
- 4 Appropriate VHB tape adhesive.
- 5 1/8" diameter Stainless Steel cable.
- 6 Non-corrosive cable crimp fastener and washer assembly.
- 7 Appropriate Hilti® Kwik Tie ceiling anchor.

COLOR / FINISH SPECIFICATIONS

- E Oracal 651-082 Beige
- Q Rowmark 321-803 / Dark Brown
- R Rowmark 321-595 / Driftwood
- W Rowmark 321-602 / Burgundy

NOTES

- This drawing is supplied as a service to New Mexico State University to exhibit design intent specifications that affect visual appearance only. Shop drawings supplied by the signage contractor and approved by NMSU shall be the final specification document for this sign. Alternative fabrication methods that do not change the intended appearance or function will be considered at that time.
- When possible, all fasteners shall be concealed. When visible screw heads are necessary, flat head, countersunk allen screws, painted to match component color are preferred.
- ✳ Size and configuration of vertical support per licenses engineer's specifications.
- Height of letter may vary depending on sign text / site lines and legibility requirements. Field test sign layouts with full size mock-ups. Require written sign-off approval of all layouts prior to fabrication.
- All signs must comply with current local, state and national codes.
- Submittals for NMSU review include: Shop drawings (by sign fabricator), actual color / finish samples, full size laser prints, prototypes and related info -- submitted prior to sign fabrication.
- Typeface: Rotis Semi Sans New Bold and AIGA Symbol Arrows (no substitutes).

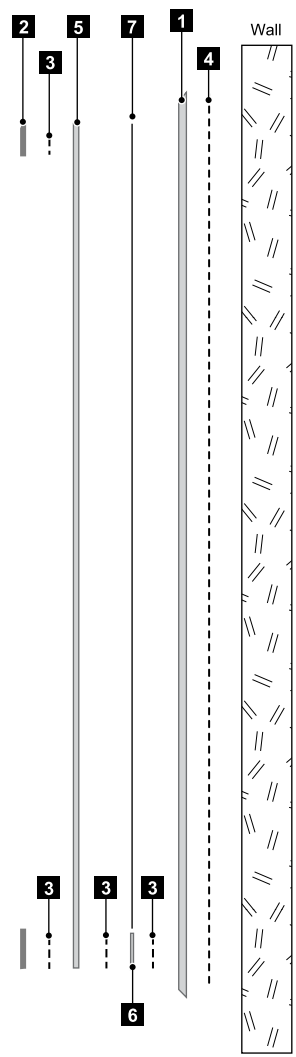
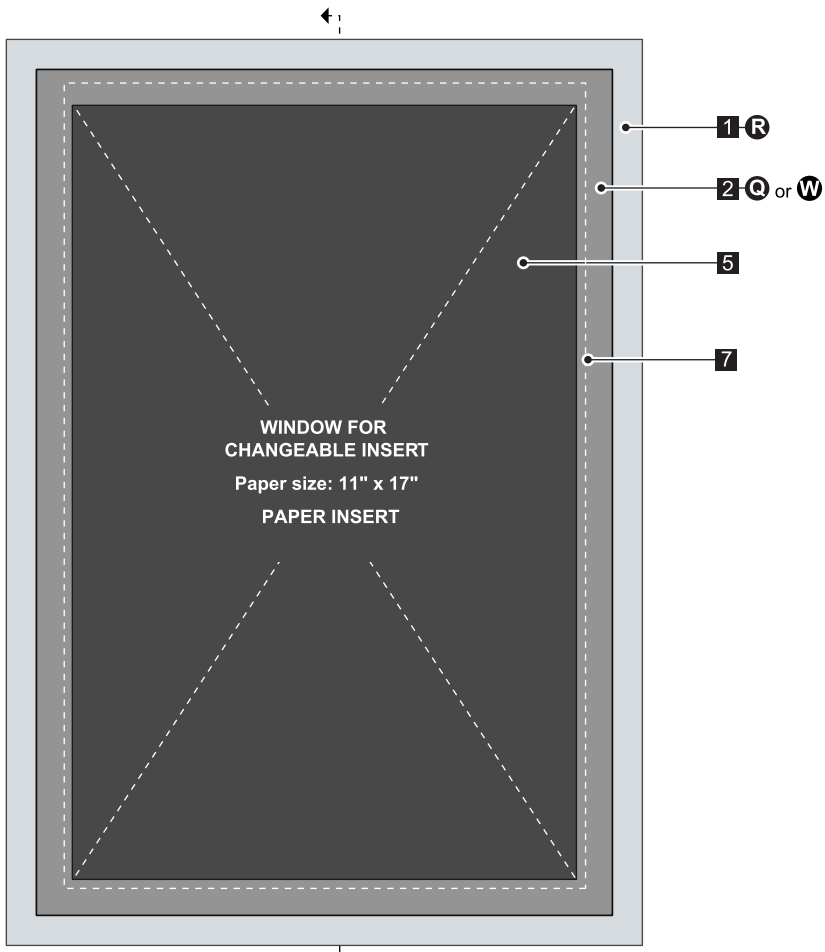

SCALE: 1/4" = 1"

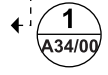

Section 1 - Wall Mount

ST A34/00 - Elevator Cab Directory

Acrylic backer with straight edges and multi-layered modified acrylic sign face with routed window and straight edges. Window for a changeable paper insert.

DETAIL / SPECIFICATION KEY

- 1 13 1/4" x 18 7/8" x 1/16" thick solid core acrylic multipolymer sign backer panel.
- 2 12" x 17 5/8" x 1/16" thick solid core acrylic multipolymer sign face panel.
- 3 5 mil 3M #F-9473 VHB tape; or better .
- 4 3M #4432 black foam tape (1/2" wide) at all perimeter edges.
- 5 12" x 17 5/8" x 1/8" clear acrylic multipolymer panel creating a window for paper Insert.
- 6 1/32" Solid core acrylic multipolymer separator by New Hermes.
- 7 11" x 17" Digital map insert by sign vendor.

COLOR / FINISH SPECIFICATIONS

- Q Rowmark 321-803 / Dark Brown
- R Rowmark 321-595 / Driftwood
- W Rowmark 321-602 / Burgundy

NOTES

- This drawing is supplied as a service to New Mexico State University to exhibit design intent specifications that affect visual appearance only. Shop drawings supplied by the signage contractor and approved by NMSU shall be the final specification document for this sign. Alternative fabrication methods that do not change the intended appearance or function will be considered at that time.
- All signs must comply with current local, state and national codes.
- Submittals for NMSU review include: Shop drawings (by sign fabricator), actual color / finish samples, full size laser prints, prototypes and related info -- submitted prior to sign fabrication.
- Typeface: Rotis Semi Sans New Bold.

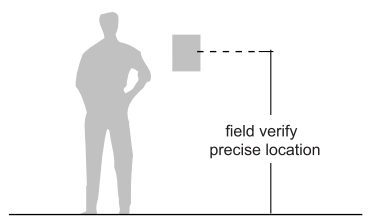

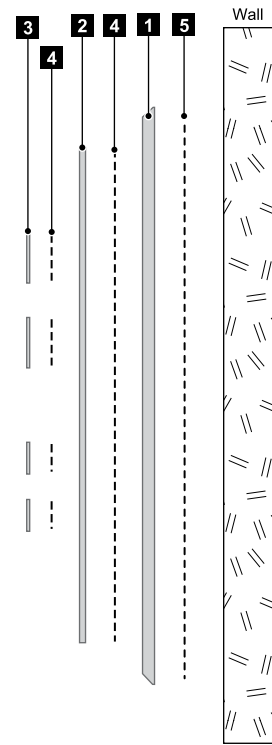
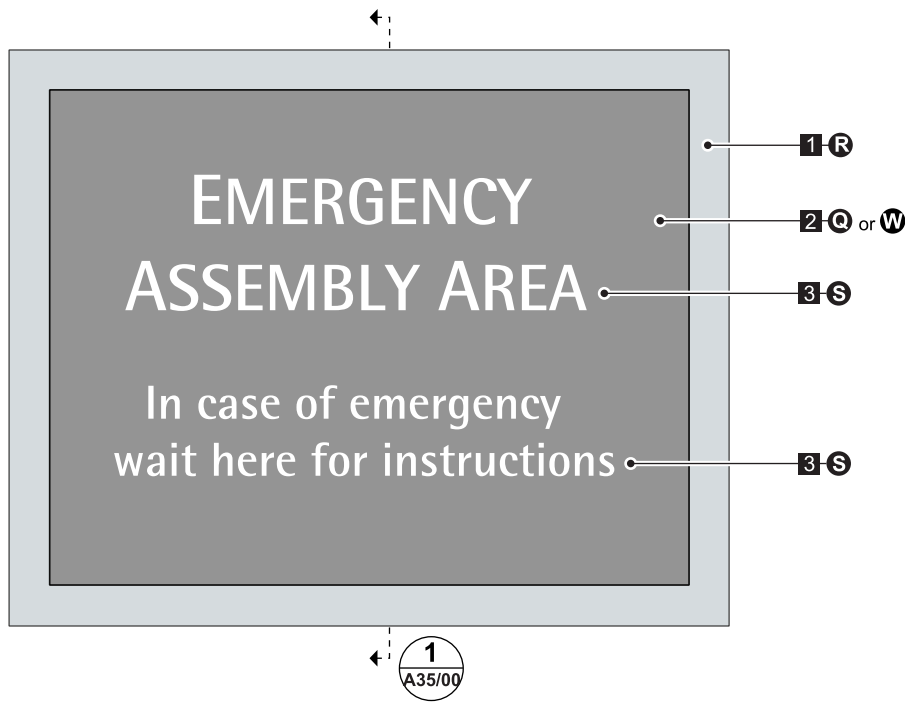

SCALE: 3/8" = 1"

ST A35/00 - Area of Refuge Sign

Acrylic backer with straight edges and modified acrylic sign face with straight edges and applied machine engraved tactile graphics.

DETAIL / SPECIFICATION KEY

- 1 10" x 8" x 1/16" thick solid core acrylic multipolymer sign backer panel.
- 2 8 7/8" x 6 7/8" x 1/16" thick solid core acrylic multipolymer sign face panel.
- 3 1/32" thick applied solid core acrylic multipolymer tactile graphics (machine engraved).
- 4 5 mil 3M #F-9473 VHB tape; or better .
- 5 3M #4432 black foam tape (1/2" wide) at all perimeter edges.

COLOR / FINISH SPECIFICATIONS

- Q Rowmark 321-803 / Dark Brown
- R Rowmark 321-595 / Driftwood
- S Rowmark 311-218A / Sandalwood
- W Rowmark 321-602/ Burgundy

NOTES

- This drawing is supplied as a service to New Mexico State University to exhibit design intent specifications that affect visual appearance only. Shop drawings supplied by the signage contractor and approved by NMSU shall be the final specification document for this sign. Alternative fabrication methods that do not change the intended appearance or function will be considered at that time.
- All signs must comply with current local, state and national codes.
- Submittals for NMSU review include: Shop drawings (by sign fabricator), actual color / finish samples, full size laser prints, prototypes and related info -- submitted prior to sign fabrication.
- Typeface: Rotis Semi Sans New Bold.

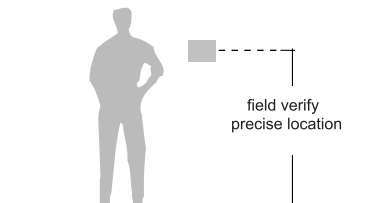

Section 1 - Wall Mount

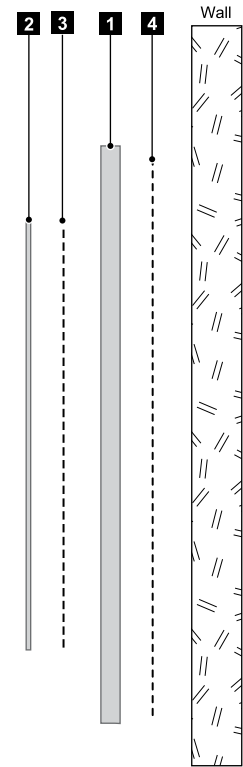
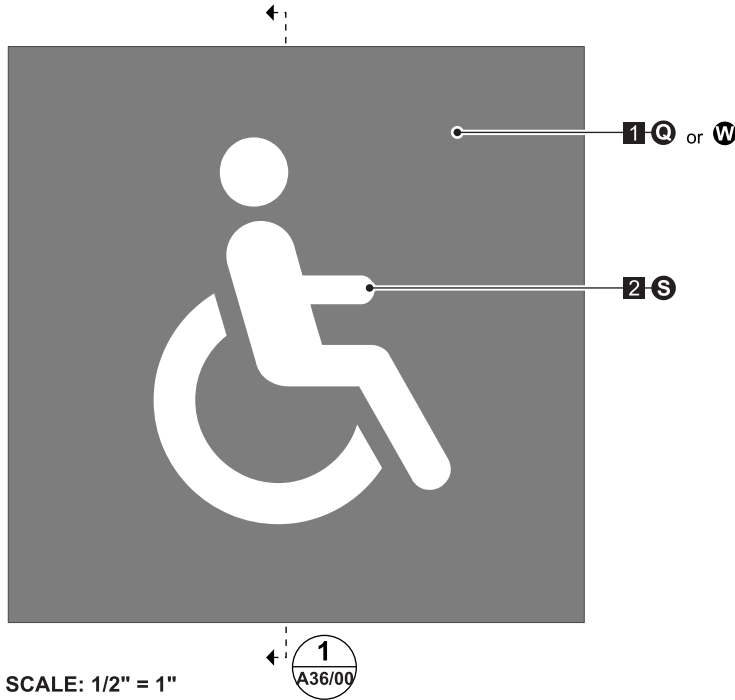

Section 1 - Wall Mount

ST A36/00 - Accessible Route / Area Sign

Modified acrylic sign face with straight edges and applied machine engraved tactile graphics.

DETAIL / SPECIFICATION KEY

- 1 6" x 6" x 1/16" thick solid core acrylic multipolymer sign face panel.
- 2 1/32" thick applied solid core acrylic multipolymer tactile graphics (machine engraved)
- 3 5 mil 3M #F-9473 VHB tape; or better
- 4 3M #4432 black foam tape (1/2" wide) at all perimeter edges

COLOR / FINISH SPECIFICATIONS

- Q Rowmark 321-803 / Dark Brown
- S Rowmark 311-218A / Sandalwood
- W Rowmark 321-602 / Burgundy

NOTES

- This drawing is supplied as a service to New Mexico State University to exhibit design intent specifications that affect visual appearance only. Shop drawings supplied by the signage contractor and approved by NMSU shall be the final specification document for this sign. Alternative fabrication methods that do not change the intended appearance or function will be considered at that time.
- When possible, all fasteners shall be concealed. When visible screw heads are necessary, flat head, countersunk allen screws, painted to match component color are preferred.
- Height of letter may vary depending on sign text / site lines and legibility requirements. Field test sign layouts with full size mock-ups. Require written sign-off approval of all layouts prior to fabrication.
- All signs must comply with current local, state and national codes.
- Submittals for NMSU review include: Shop drawings (by sign fabricator), actual color / finish samples, full size laser prints, prototypes and related info -- submitted prior to sign fabrication.
- Typeface: Rotis Semi Sans New Bold.

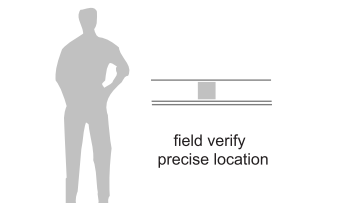

Rotis Semi Sans New Bold

48 pt

abcdefghijklmnopno
pqrstuvwxyz
ABCDEFGHIJKLMN
OPQRSTUVWXYZ
0123456789!?'&

5/8"
66 pt

ABCDEFGHIJ

1"
103 pt

ABCDEF



International Symbol
of Accessibility

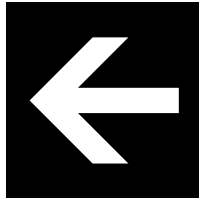

AIGA Arrows



Baby Changing / Nursery

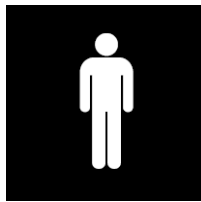

Men's
Restroom



Women's
Restroom

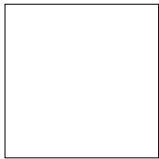

A Painted to match
Sherwin Williams
(NMSU Mustard)



B Painted to match
Sherwin Williams
(NMSU Beige)

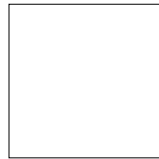

C Painted to match
Sherwin Williams
(NMSU Brown)

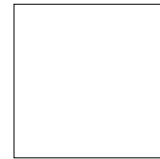

D Vinyl to match Oracal
651/ 026 Purple Red

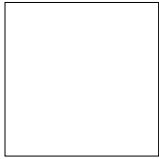

E Vinyl to match Oracal
651/082 Beige



F Vinyl to match Oracal
651/ 010 White



G Vinyl to match Oracal
651/ 080 Brown

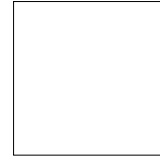

H Vinyl to match
Oracal 651/067 Blue

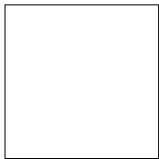

I Medium bronze
anodized aluminum

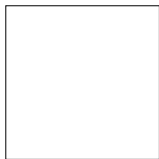

J Rowmark 321-803
Dark Brown



K Rowmark 321-595
Driftwood



L Rowmark 311-218A
Sandalwood

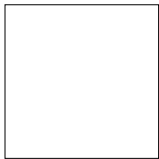

M Rowmark 321-602
Burgundy

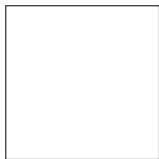

N Scotchlite #580-10
Reflective White



O Rowmark 321-803
Dark Brown



P Rowmark 321-595
Driftwood

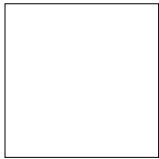

Q Rowmark 311-218A
Sandalwood

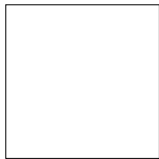

R Rowmark 321-602
Burgundy

COLOR REFERENCE

*SWATCHES AVAILABLE FROM MANUFACTURER.

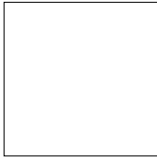

A Painted to match Sherwin Williams (NMSU Mustard)

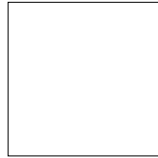

B Painted to match Sherwin Williams (NMSU Beige)

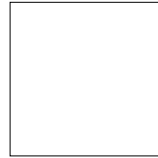

C Painted to match Sherwin Williams (NMSU Brown)

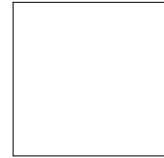

D Vinyl to match Oracal 651/ 026 Purple Red

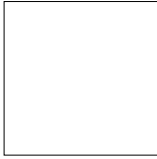

E Vinyl to match Oracal 651/ 026 Purple Red



F Vinyl to match Oracal 651/ 010 White

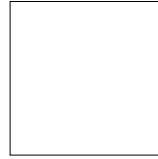

G Vinyl to match Oracal 651/ 080 Brown

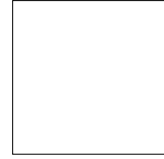

H Scotchcal #7725-105 Harvest Gold

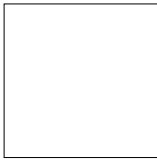

I Painted to match Matthews #MP01992 (Blue)

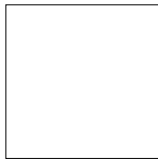

J Scotchcal #7725-273 Process Magenta
*See "Sheet: Parking Colors"

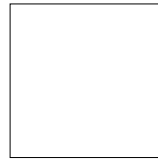

K Painted to match PMS 208 C (Red)

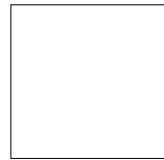

L Scotchcal #7725-20 Matte White

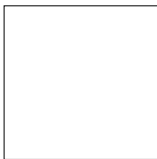

M Medium bronze anodized aluminum



N Painted to match Rowmark 321-803 Dark Brown



O Painted to match New Hermes Gravo-Tac Taupe



P Screen printed to match Rowmark 311-218 Sandalwood



Q Rowmark 321-803 Dark Brown



R Rowmark 321-595 Driftwood



S Rowmark 311-218A Sandalwood



T Scotchcal #7725-49 Beige

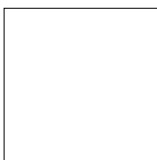

U Scotchlite #580-10 Reflective White



V Painted to match Matthews #MP13335 (Brown)

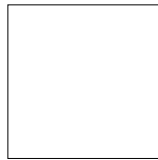

W Rowmark 321-602 Burgundy

COLOR REFERENCE

*SWATCHES AVAILABLE FROM MANUFACTURER.



Faculty / Staff

1 - Scotchcal #7725-273 / Process Magenta



Campus Resident

4 - Scotchcal #7725-88 / Violet



Parking Meters / Visitor Parking

2 - Scotchcal #7725-173 / Salmon Pink



Free Parking / No permits required

6 - Scotchcal #7725-139 / Saddle Brown



Commuter Student

3 - Scotchcal #7725-196 / Apple Green



Motorcycle Parking

7 - Scotchcal #7725-57 / Olympic Blue



All permits valid

5 - Scotchcal #7725-54 / Light Orange



Student Family Housing - Campus Resident permit required

8 - Scotchcal #7725-85 / Vista Yellow

● COLOR / FINISH SPECIFICATIONS

- 1 - Scotchcal #7725-273 / Process Magenta
- 2 - Scotchcal #7725-173 / Salmon Pink
- 3 - Scotchcal #7725-196 / Apple Green
- 4 - Scotchcal #7725-88 / Violet
- 5 - Scotchcal #7725-54 / Light Orange
- 6 - Scotchcal #7725-139 / Saddle Brown
- 7 - Scotchcal #7725-57 / Olympic Blue
- 8 - Scotchcal #7725-85 / Vista Yellow

◆ NOTES

- This drawing is supplied as a service to New Mexico State University to exhibit design intent specifications that affect visual appearance only. Shop drawings supplied by the signage contractor and approved by NMSU shall be the final specification document for this sign. Alternative fabrication methods that do not change the intended appearance or function will be considered at that time.
- Height of letter may vary depending on sign text / site lines and legibility requirements. Field test sign layouts with full size mock-ups. Require written sign-off approval of all layouts prior to fabrication.
- All signs must comply with current local, state and national codes.
- Submittals for NMSU review include: Shop drawings (by sign fabricator), actual color / finish samples, full size laser prints, prototypes and related info -- submitted prior to sign fabrication.
- Typeface: Rotis Semi Sans New Bold.