

Summary Report – May 24, 2018 Fast track Item and Sample of Recommendations

NMSU Campus Planning Committee

Present: members + F&S resource staff (list at end of report)

Report by Heather Zack Watenpaugh
Chair, Campus Planning Committee

See attached presentation for agenda and individual items.

Recommendations of the committee fast track item:

1. Action Item: Women’s Soccer Field Shade Structure

The proposed shade structure for Women’s Soccer Field. The site plan shows the location at the soccer field, and the rendering illustrates the shade structure in plan, elevation, and perspective view. Note that the logo on the rendering will read “NM State” and not “NMSU.” We are working on creating a unified look throughout the Athletics District on the east end of campus. Any new shade structures are to resemble the baseball stadium shade structure, crimson steel supports/frame and black fabric.

- Site plan locating the proposed shade structure – Attached
- Dimensions of shade structure – 10’ x 20’ slab 16’x25’ clearance height at edges 7’-6”
- Proposed cost and funding source– \$26,000, 100% donor funds
- Project Description, purpose of project:

The shade structure will be located on the east side of the soccer field, the slab will abut to the existing curb, top of slab level with top of curb with expansion joint in between the curb and slab. Poles on the west side will be minimum 12” away from the curb and all slab edges leaving the overage of slab on the east and equally divided on each end, north and south. Centerline of the slab at front (west) edge will be aligned with the centerline of the field. This will be a design build contract; design will be required. **Purpose of the shade structure is to shade player check-in and scoring table and equipment.**

- Anticipated completion date is 8/1/18

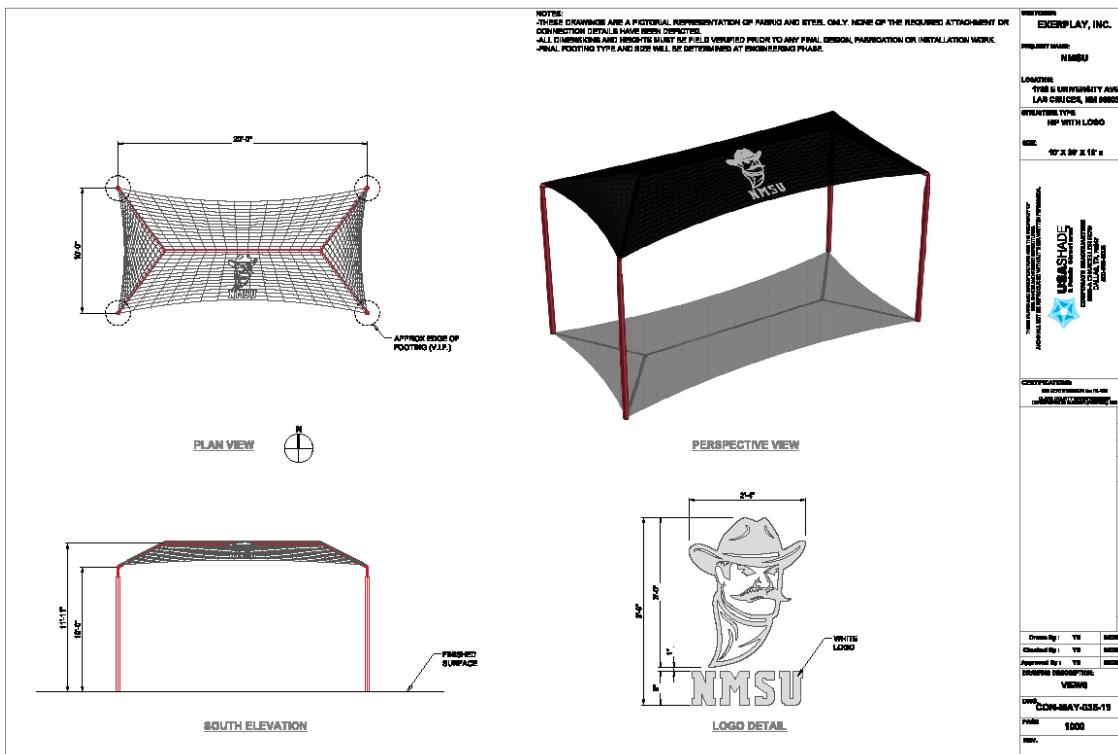



One comment from Resource Member (Chief of Police):

This looks great. As a non-voting resource person and from a crime prevention standpoint, my only question is whether the actual shade fabric will be taken down when Soccer is not in practice/play season. Just wondering whether there might be an elevated risk of criminal damage to the structure.

Response:

Per Athletics:

He said there are two seasons with little time off in between and they had not intended on removing the fabric.

I do agree that it would become a maintenance issue of removing the shade fabric regularly or at the end of the season, and this would compromise the longevity of the structure. If there is vandalism, Athletics will replace the fabric. The soccer field is locked at night and when not in use.

Recommend approval, for NMSU New Residence Hall on I-Mall (former Monagle Hall site)
(Received all in favor from CPC fast track email vote; 16 responses of 25 voting members.)